MUSIC - UNIVERSITY OF TORONTO
3 1761 04071 6417

M
1011
C468
op.23
M82

П. ЧАЙКОВСКИЙ

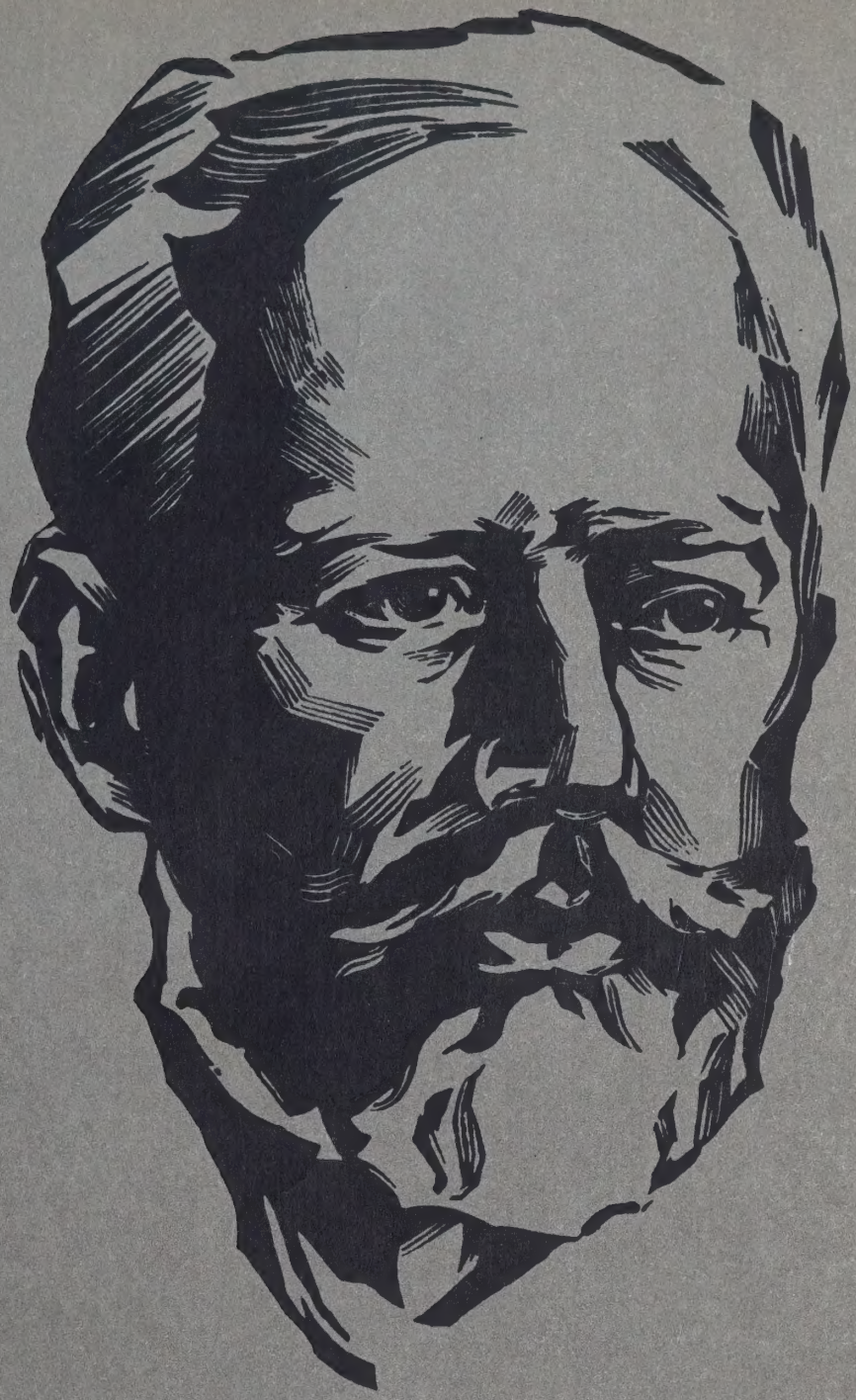

КОНЦЕРТ № 1

ДЛЯ ФОРТЕПИАНО С ОРКЕСТРОМ

Переложение
для двух фортепиано

Digitized by the Internet Archive
in 2025 with funding from
University of Toronto

https://archive.org/details/31761040716417

П. ЧАЙКОВСКИЙ

Соч. 23

КОНЦЕРТ № 1

ДЛЯ ФОРТЕПИАНО С ОРКЕСТРОМ

Переложение
для двух фортепиано

LIBRARY
JUN 26 1974
UNIVERSITY OF TORONTO

M
1011
C468
op. 23
M82

ИЗДАТЕЛЬСТВО «МУЗЫКА» МОСКВА 1973

Г. Бюлову

КОНЦЕРТ №1

To Hans Bülow

CONCERTO

П. ЧАЙКОВСКИЙ, соч. 23

I

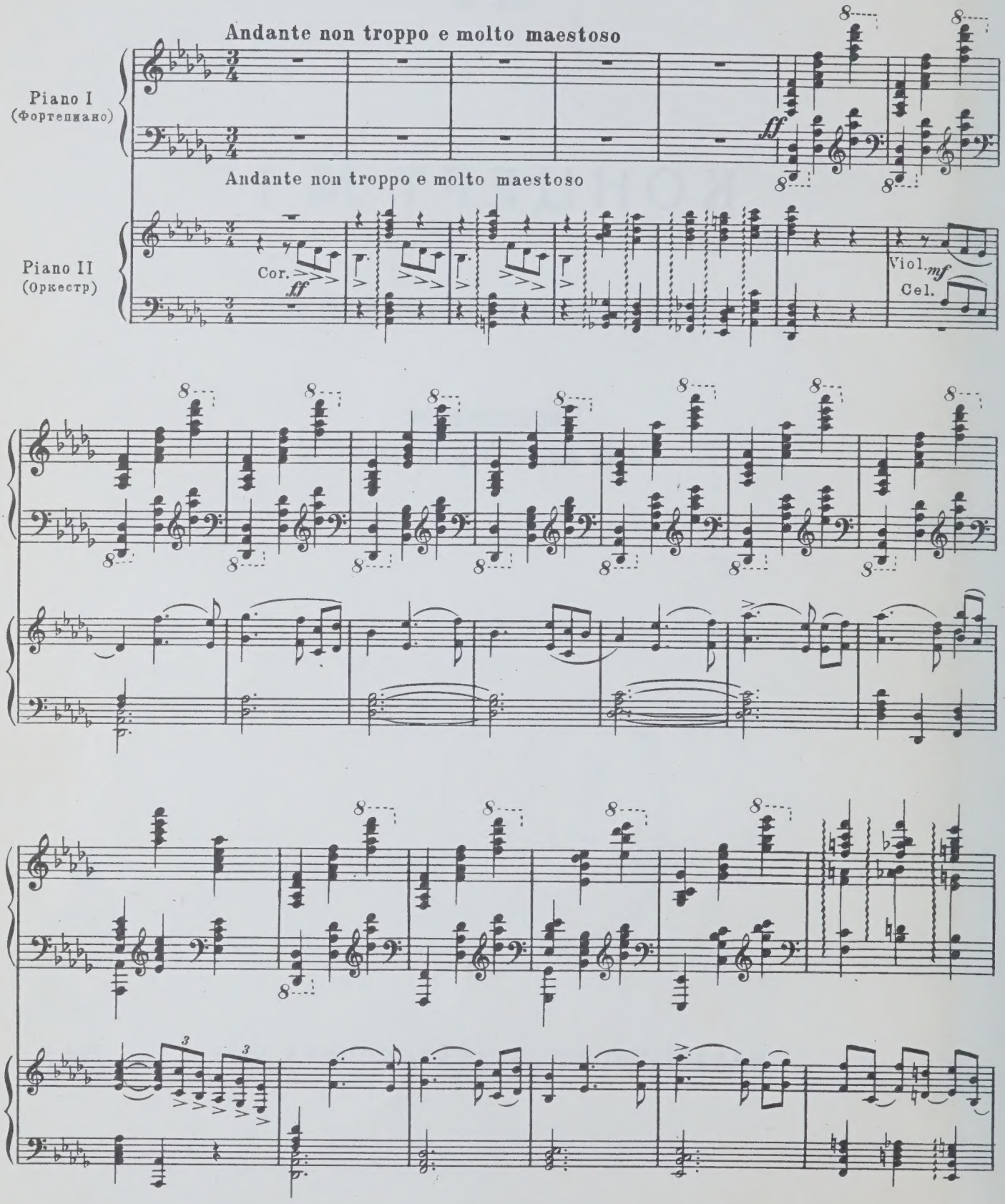

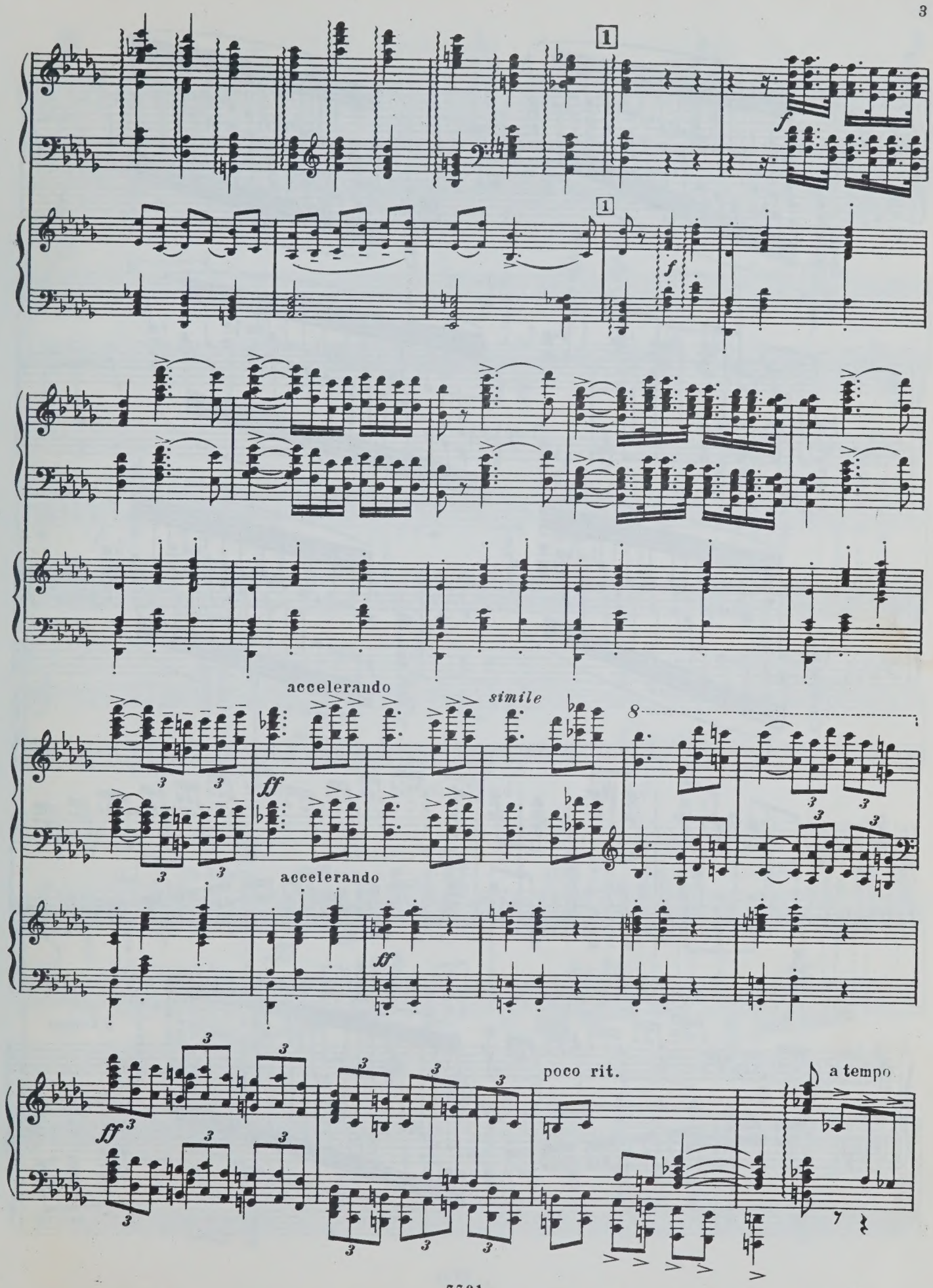
1
f
1
f
accelerando
simile
8
ff
accelerando
ff
ff
poco rit.
a tempo

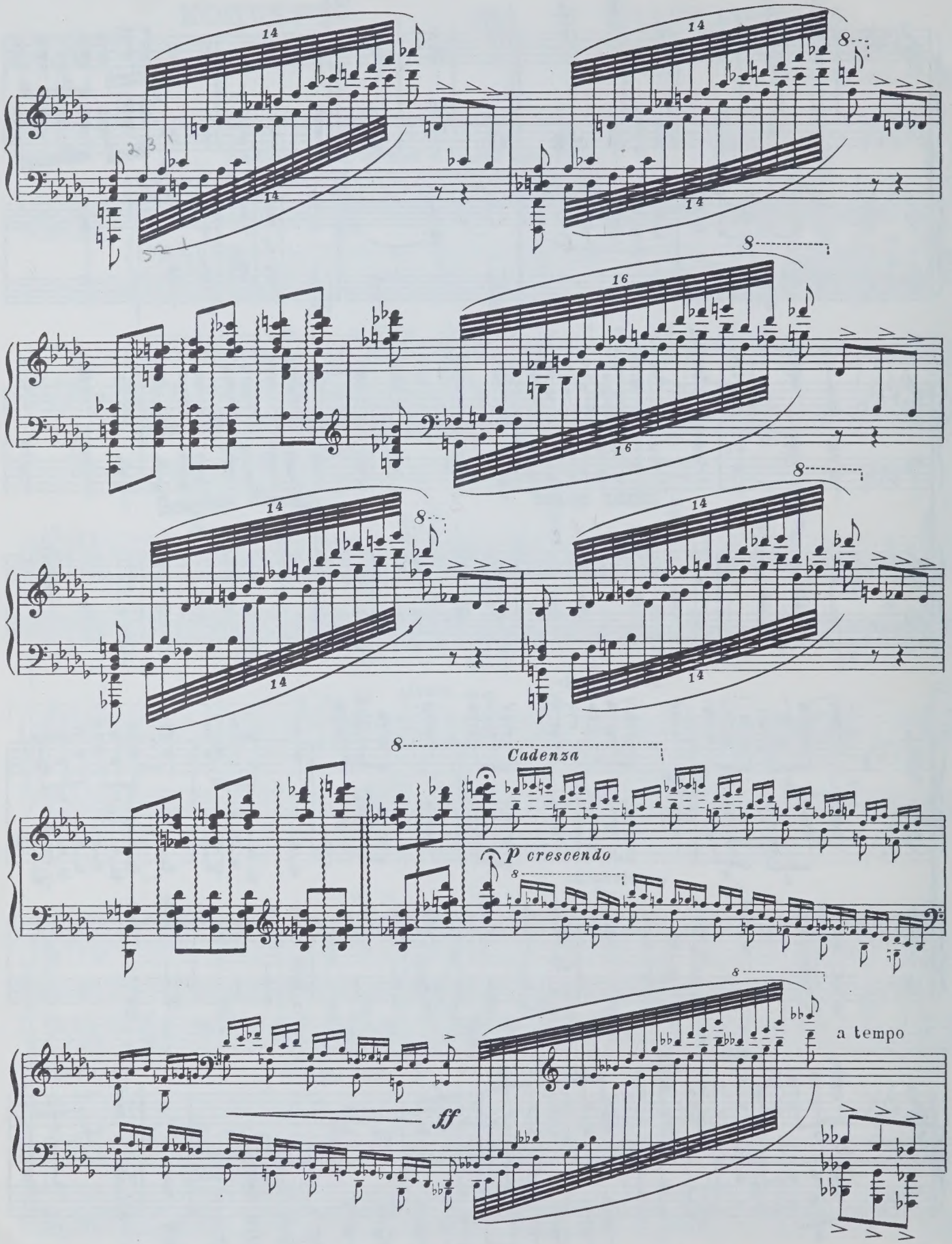
14
14
8
14
14
8
16
16
14
8
14
14
8
Cadenza
p crescendo
8
8
ff
a tempo

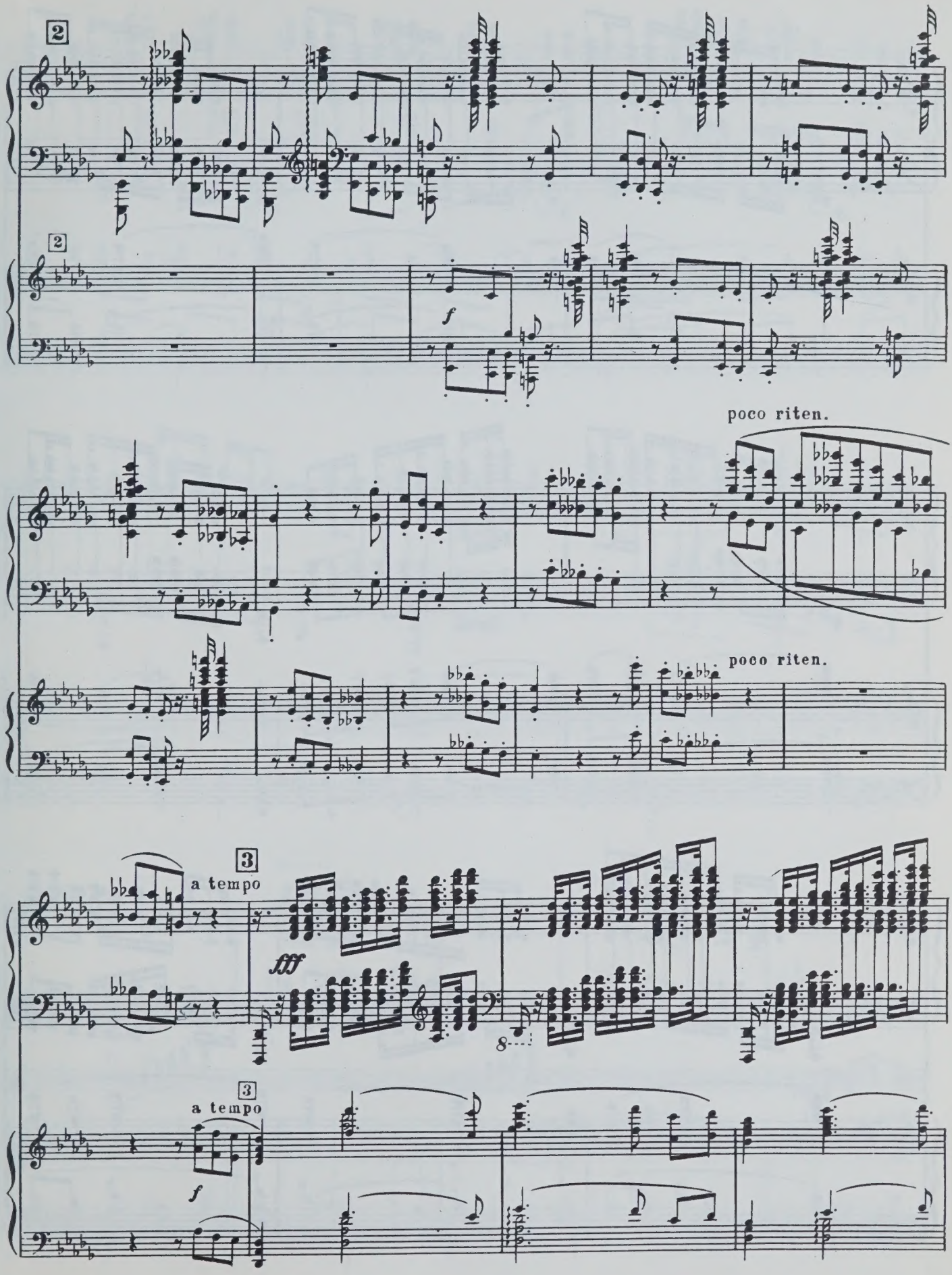
2
2
f
poco riten.
poco riten.
3
a tempo
fff
8
3
a tempo
f

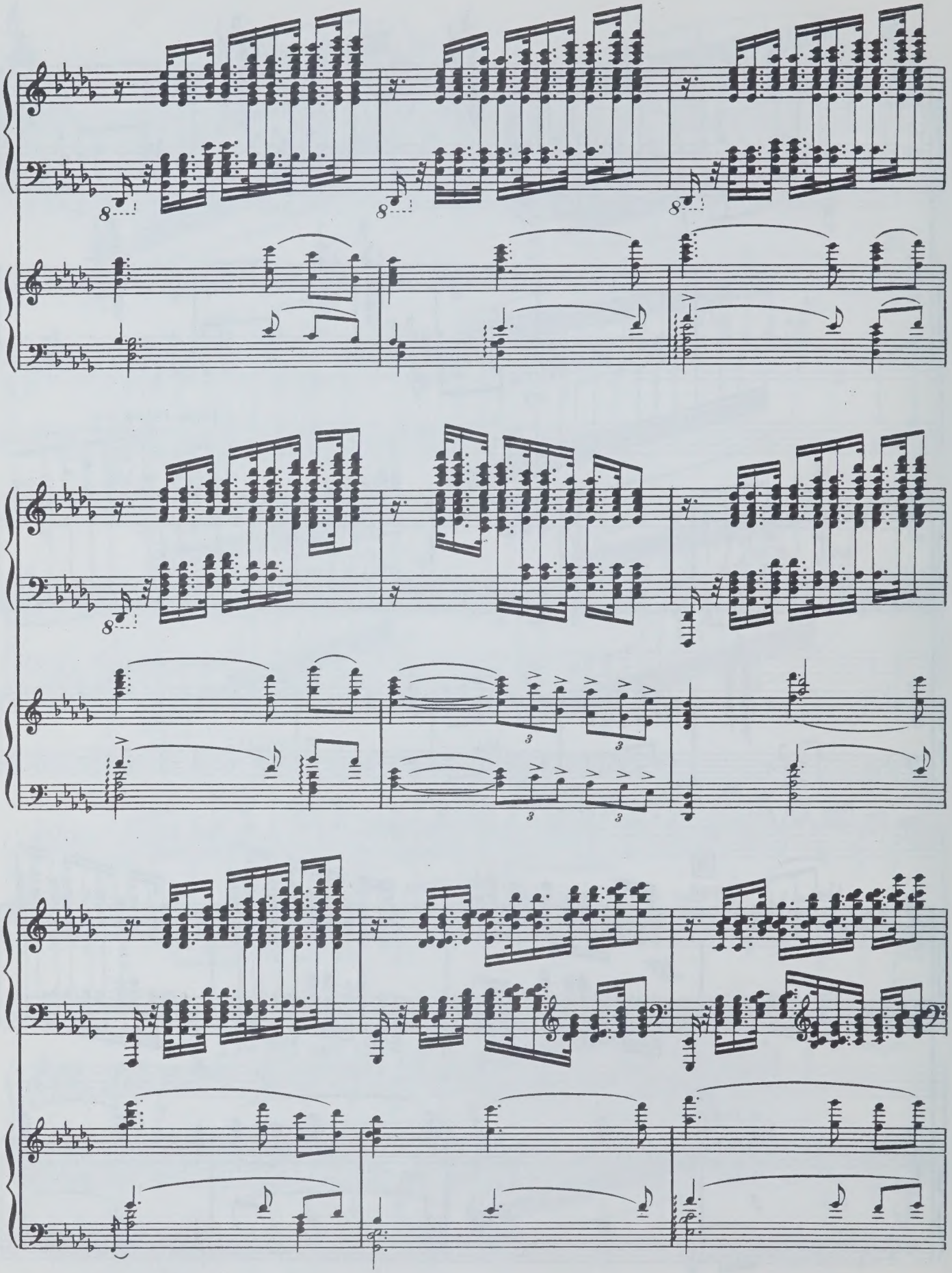

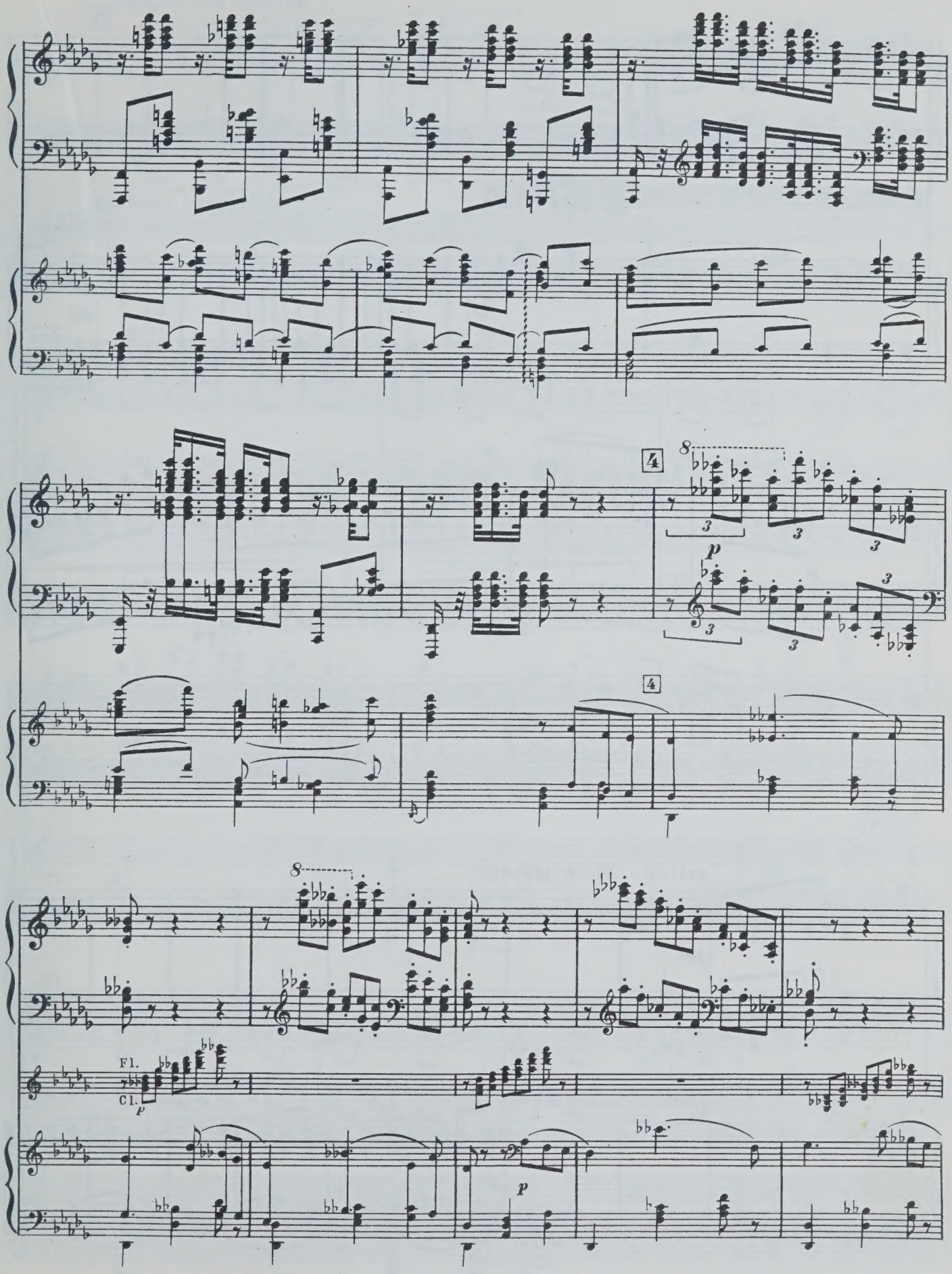
4
8
p
4
8
Fl.
Cl.
p
p

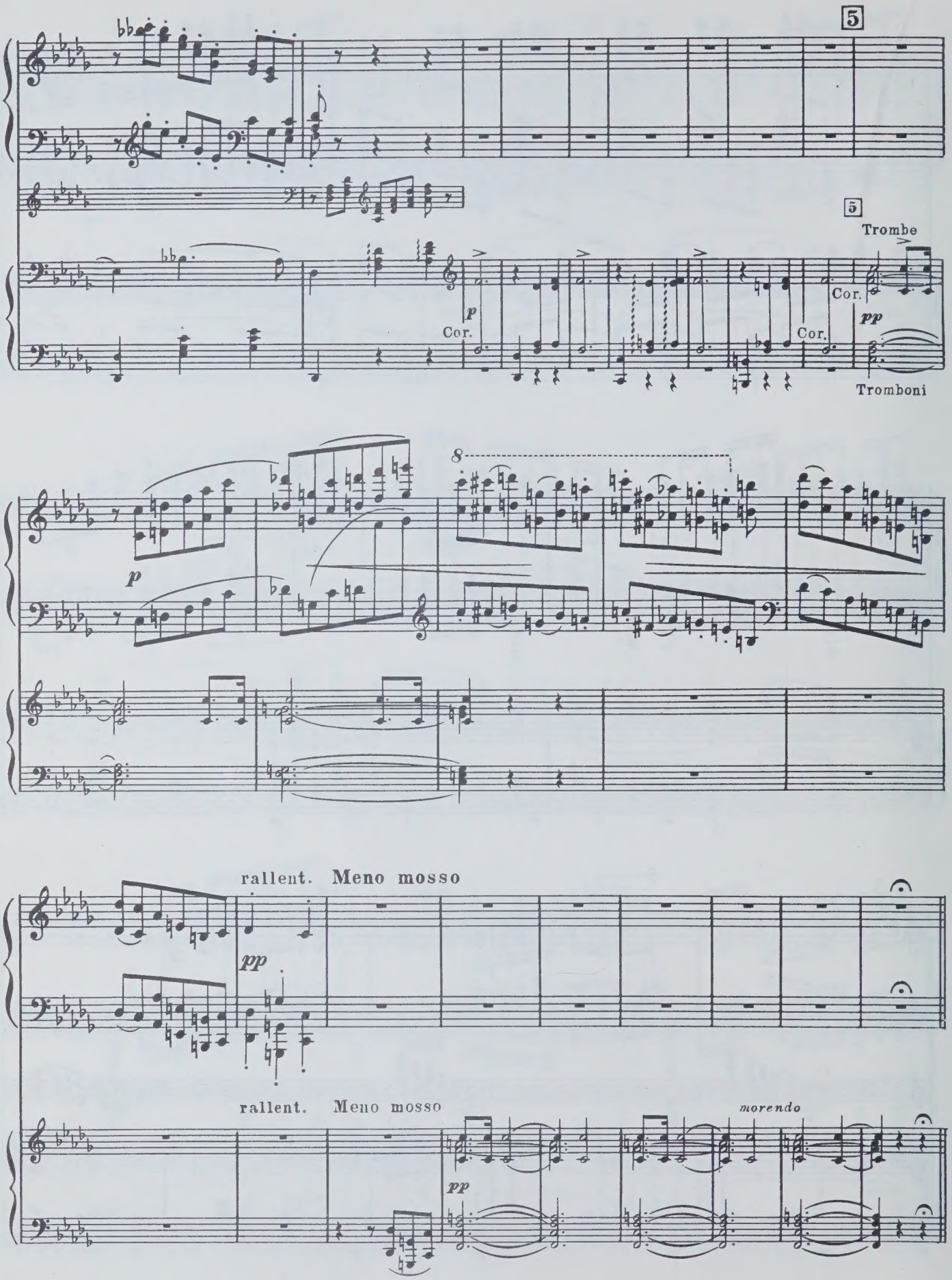
5
5
Trombe
Cor.
p
Cor.
Cor.
pp
Tromboni
8
p
rallent. Meno mosso
pp
rallent. Meno mosso
morendo
pp

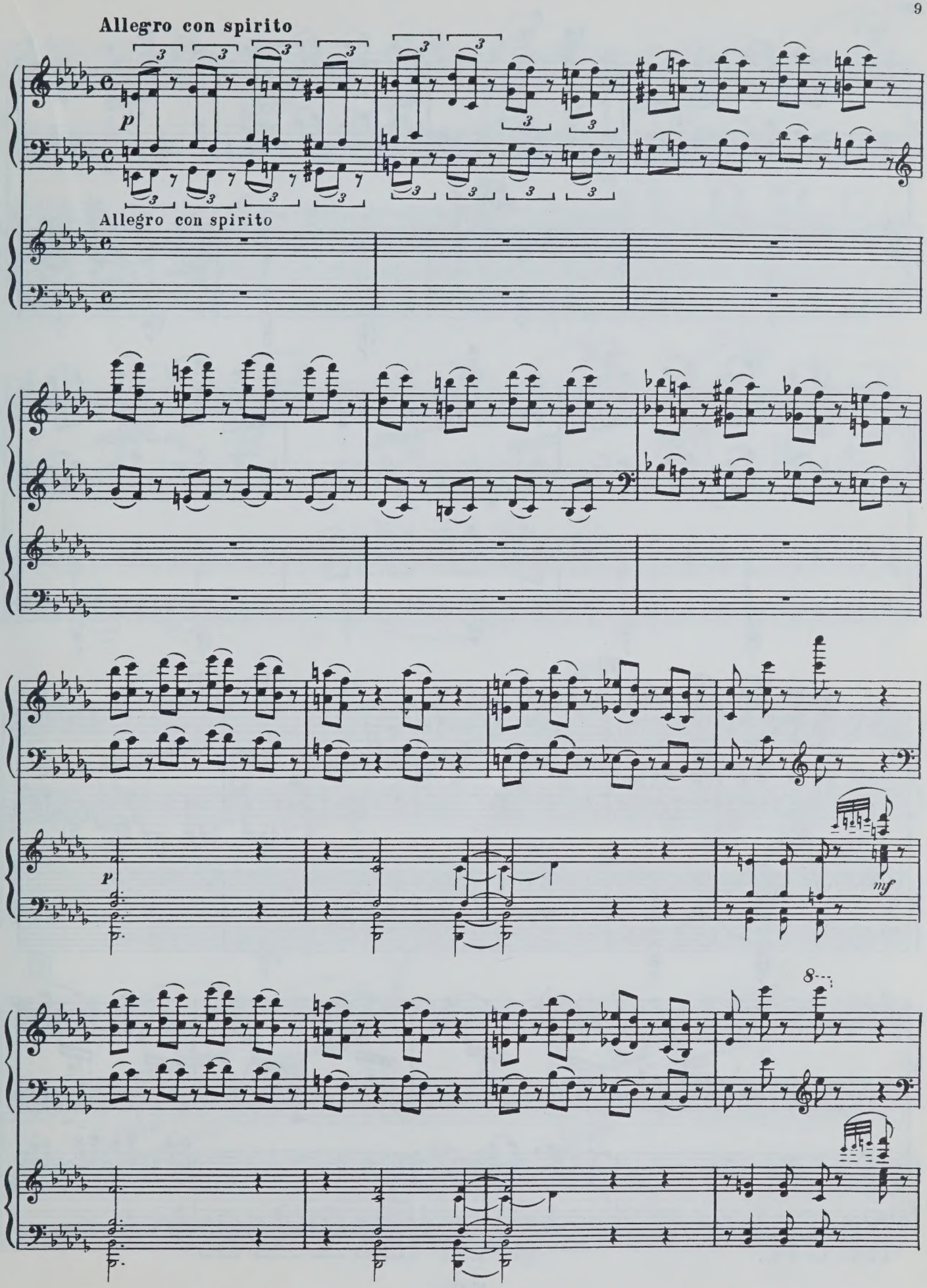
Allegro con spirito
p
Allegro con spirito
p
mf
8

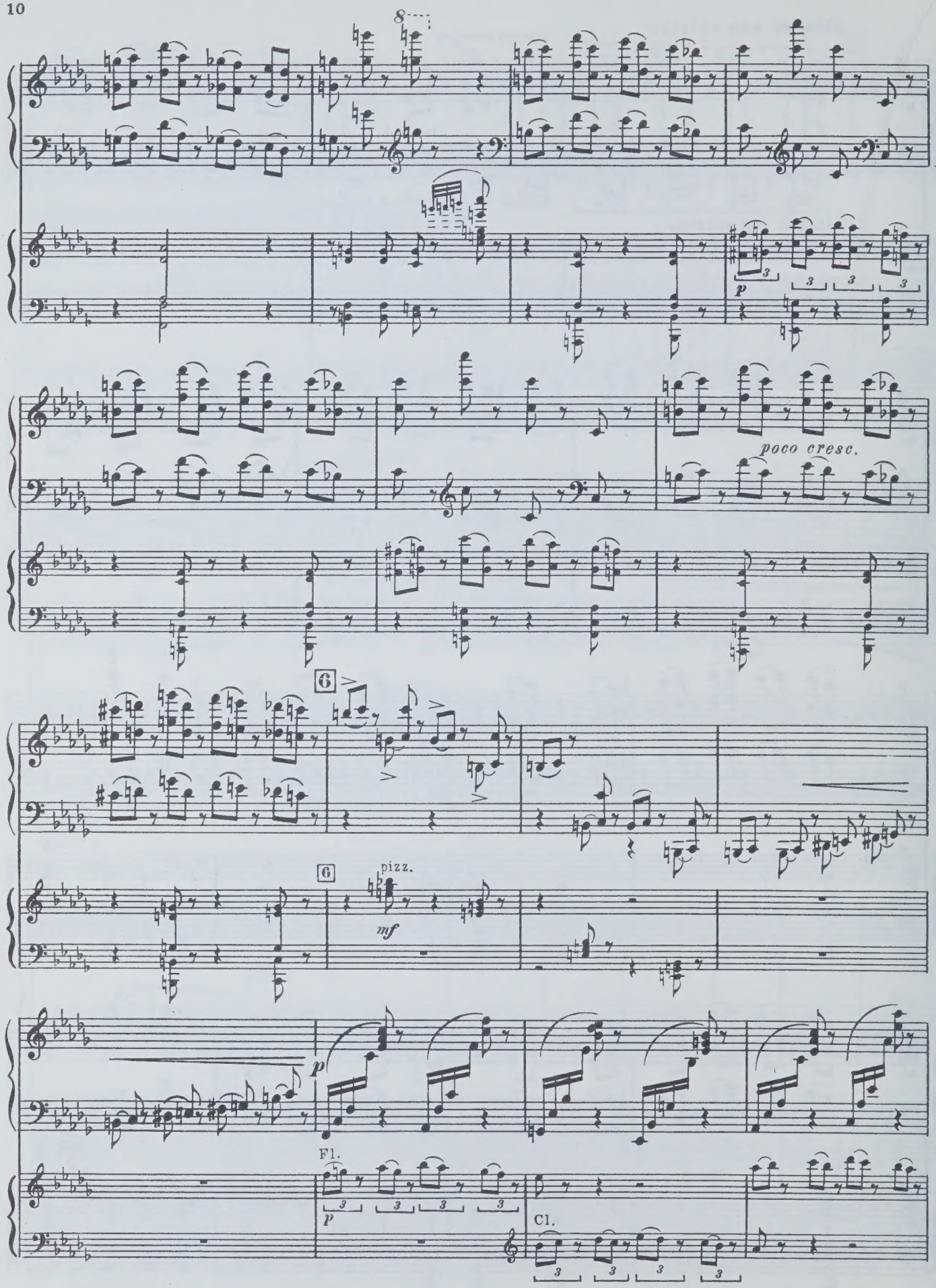
8
p
poco cresc.
6
6
pizz.
mf
p
Fl.
p
Cl.

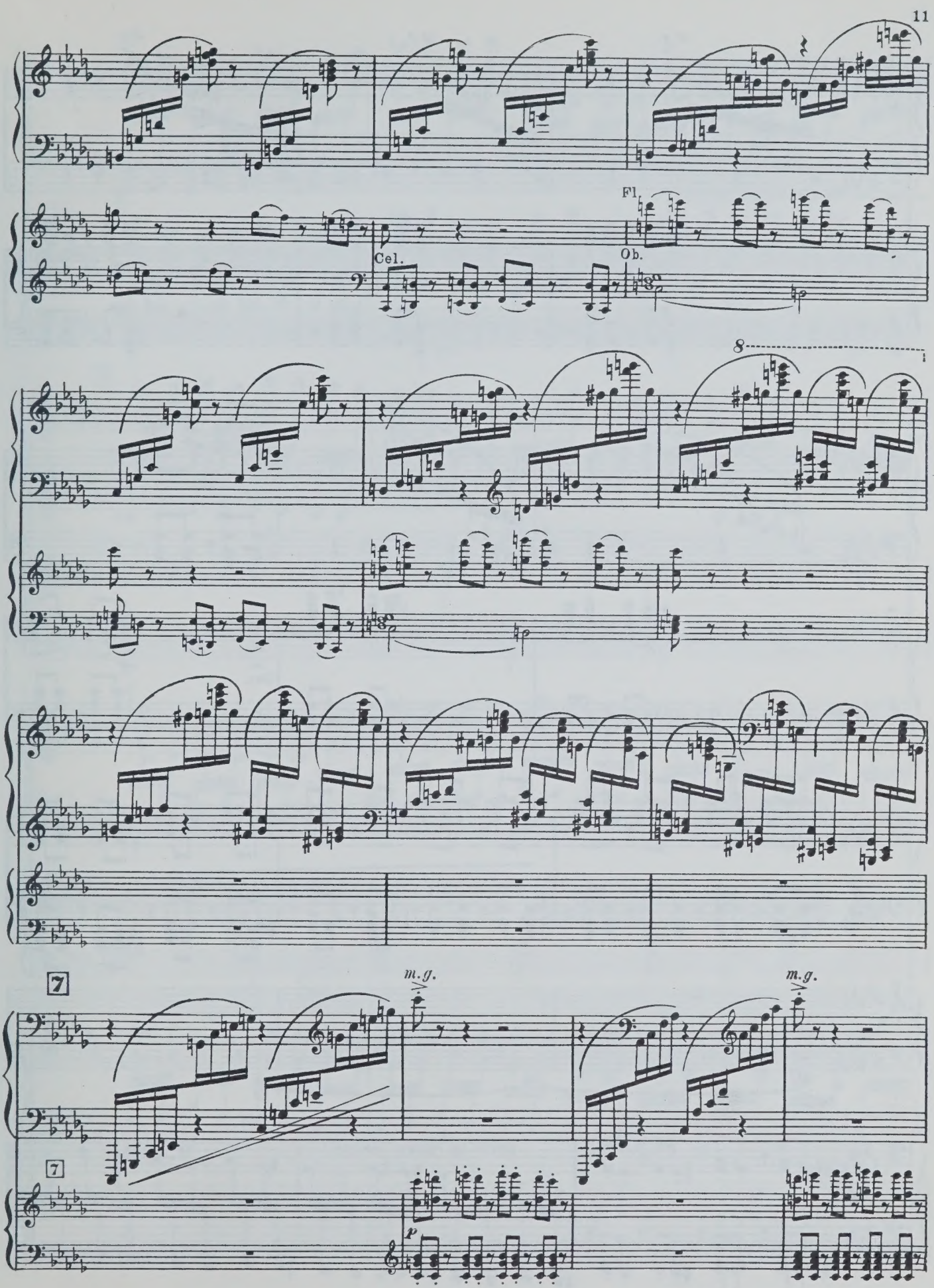
Fl.
Cel.
Ob.
8
7
m.g.
m.g.
7
p

m.g.

cresc.

m.g.

m.g.

cresc.

m.g.

m.g.

mf

Cor.

mf

mf

Fag.

poco a poco cresc.

p

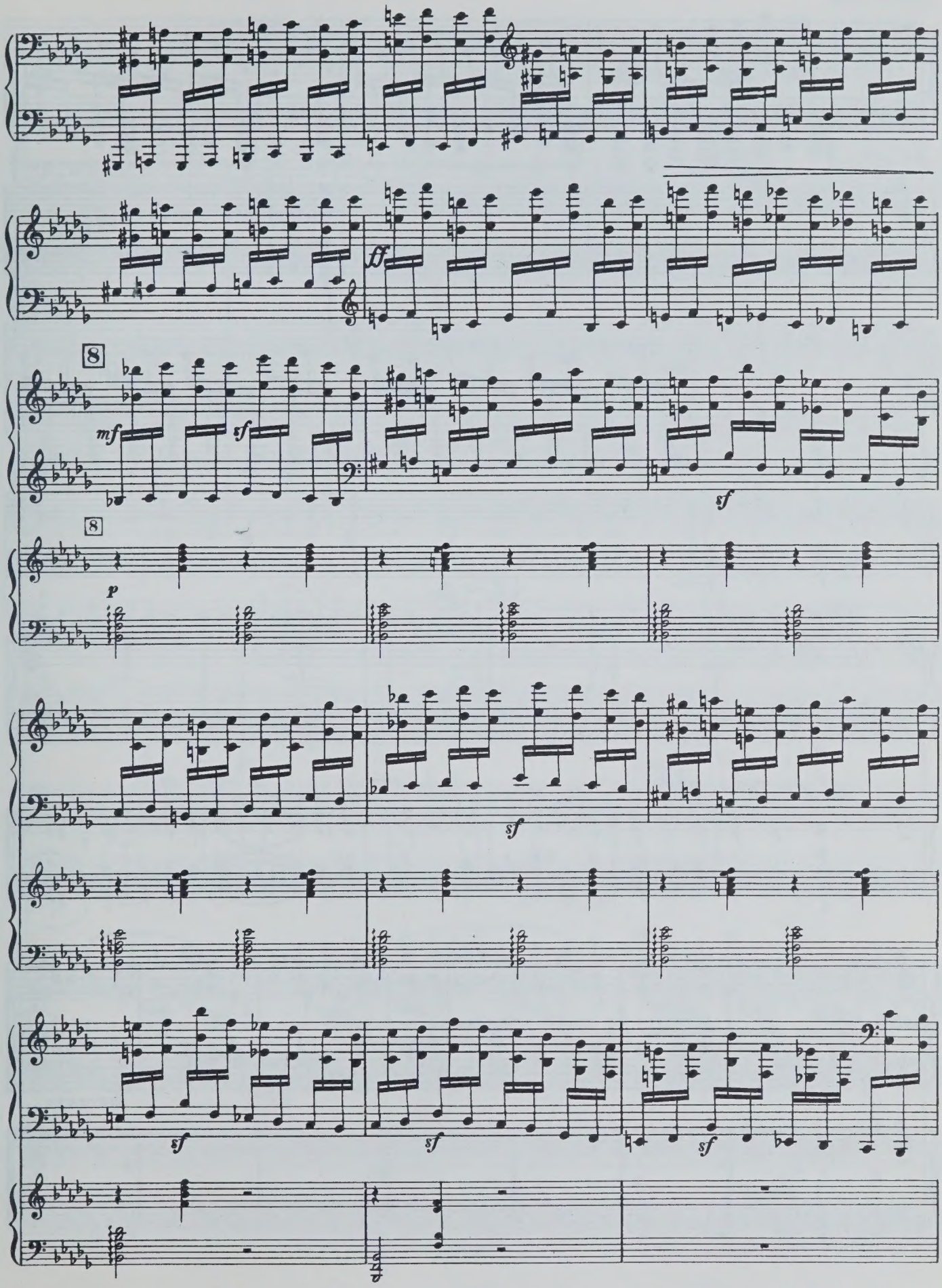
ff
8
mf
sf
sf
8
p
sf
sf
sf
sf

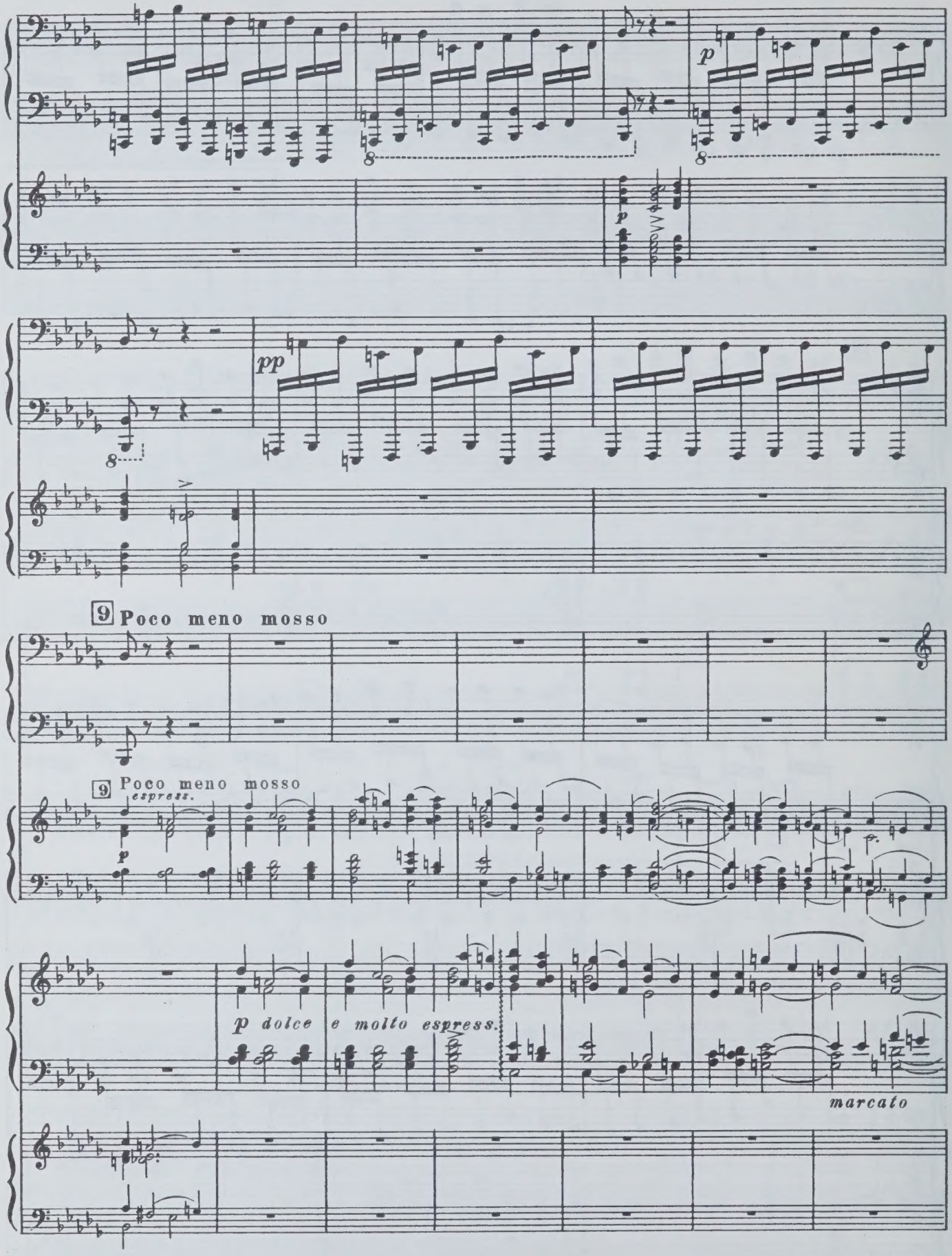
p
p
pp
9 Poco meno mosso
9 Poco meno mosso
espress.
p
p dolce e molto espress.
marcato

poco riten.

10 a tempo tranquillo

p

10 a tempo tranquillo

Viol.

pp

Fag.

Cel.

C.-b.

Cor.

11 Tempo I

mf

11 Tempo I

p

p

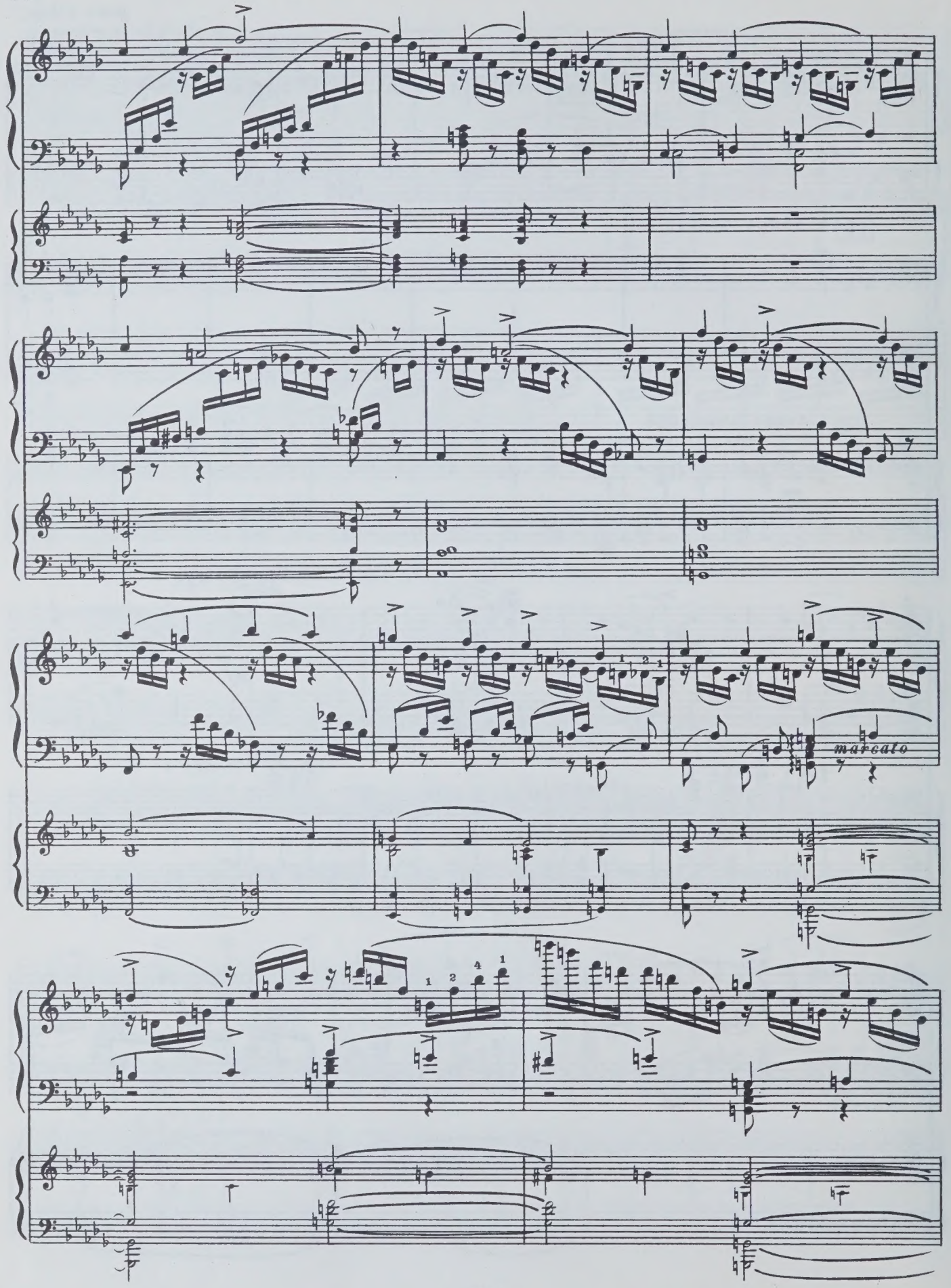
marcato

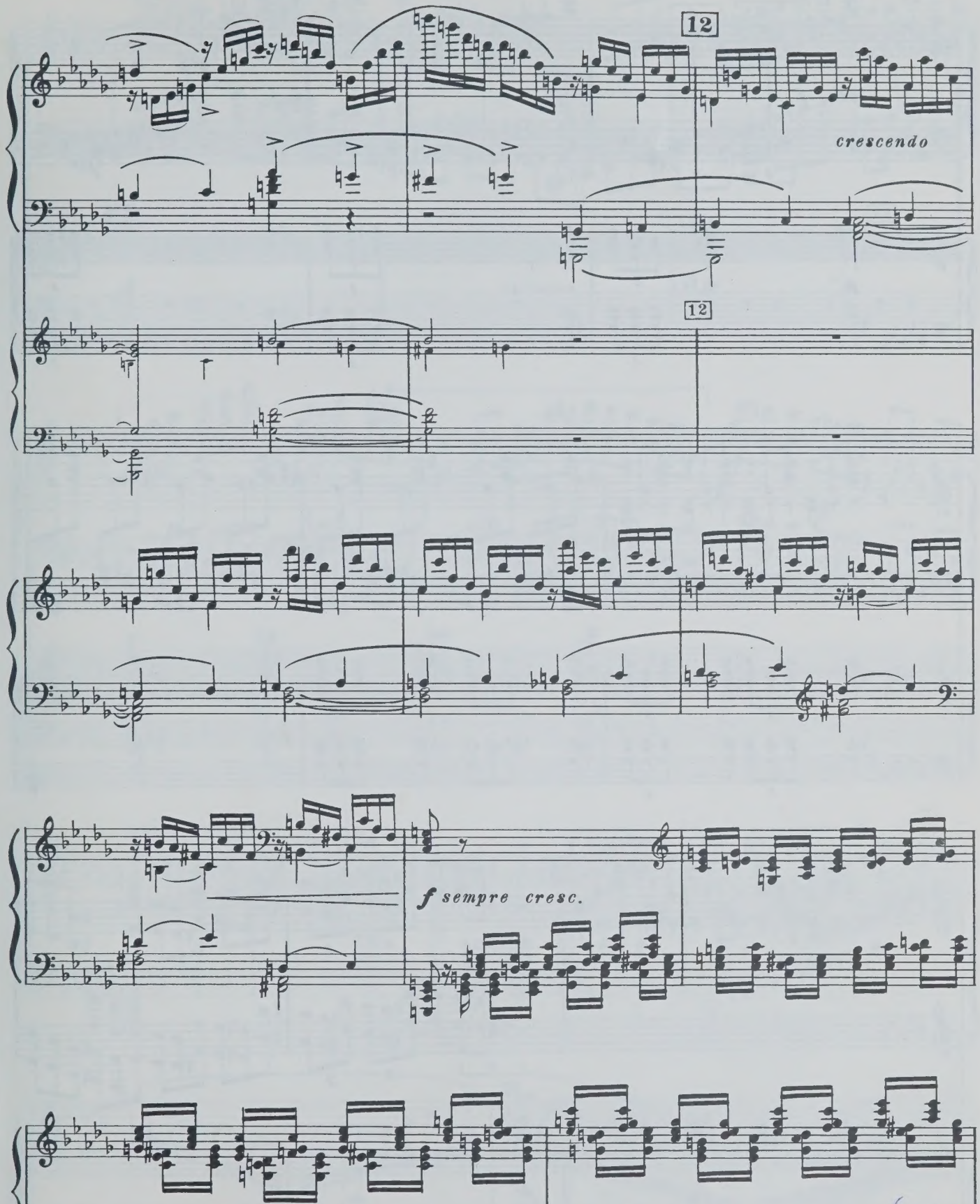
12
crescendo
12
f sempre cresc.
(Play on downbeat)

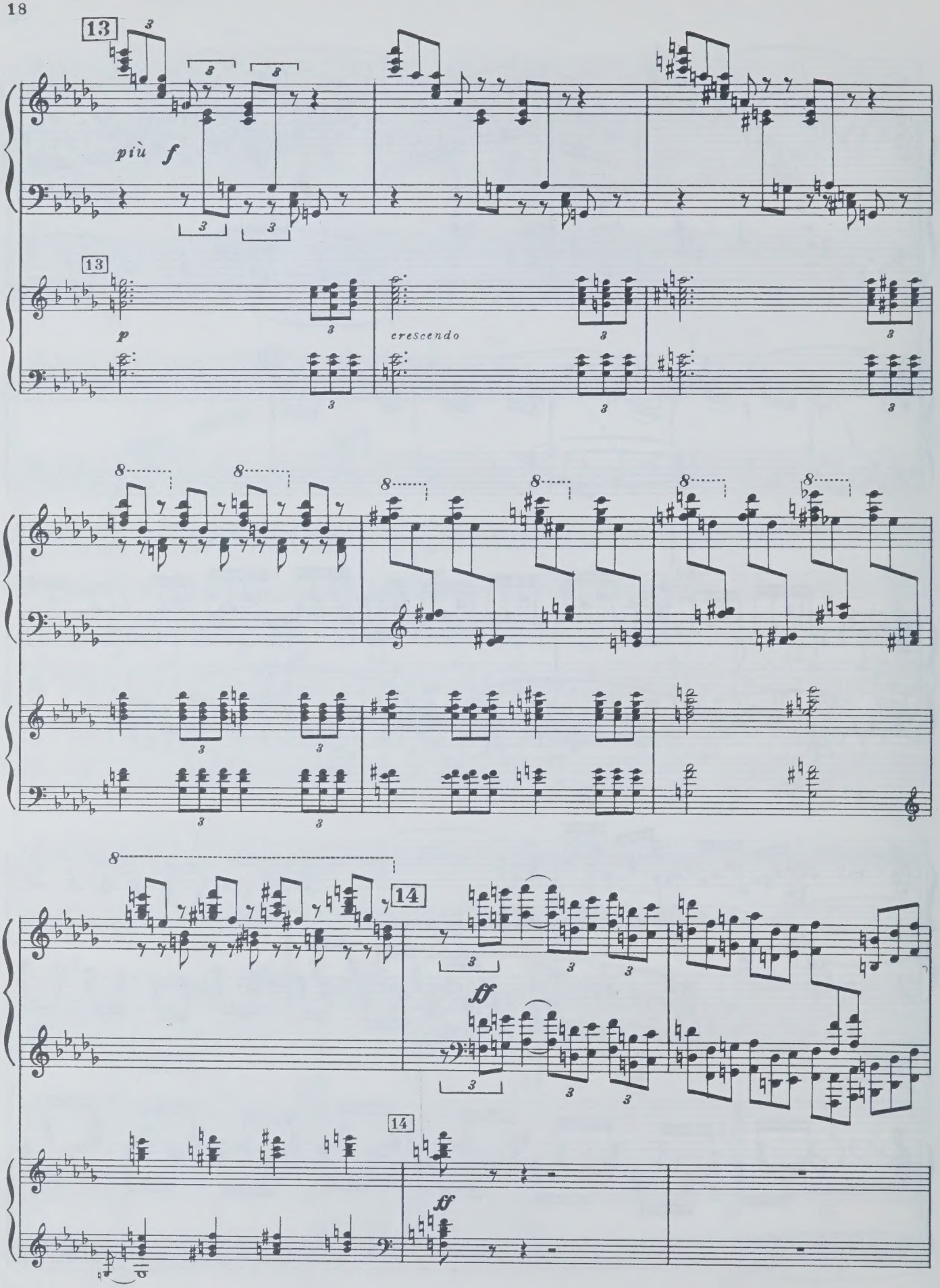
13
più f
13
p
crescendo
14
ff
14
ff

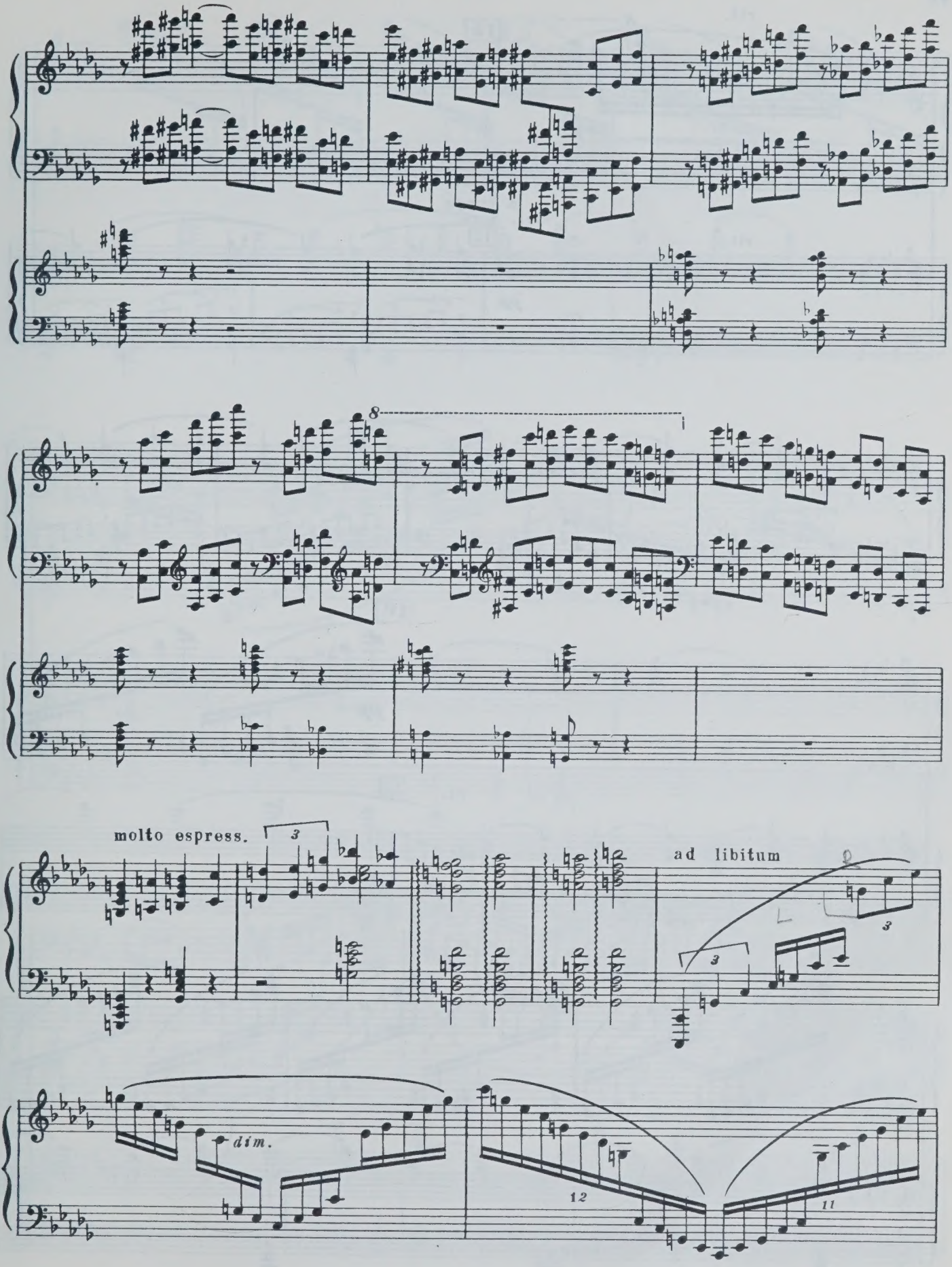
8
molto espress.
3
ad libitum
3
3
dim.
12
11

rit.

8

12

p

15

a tempo

a tempo

Viol. Sord.

rit.

15

pp

16

pp

Fl.

16

pp

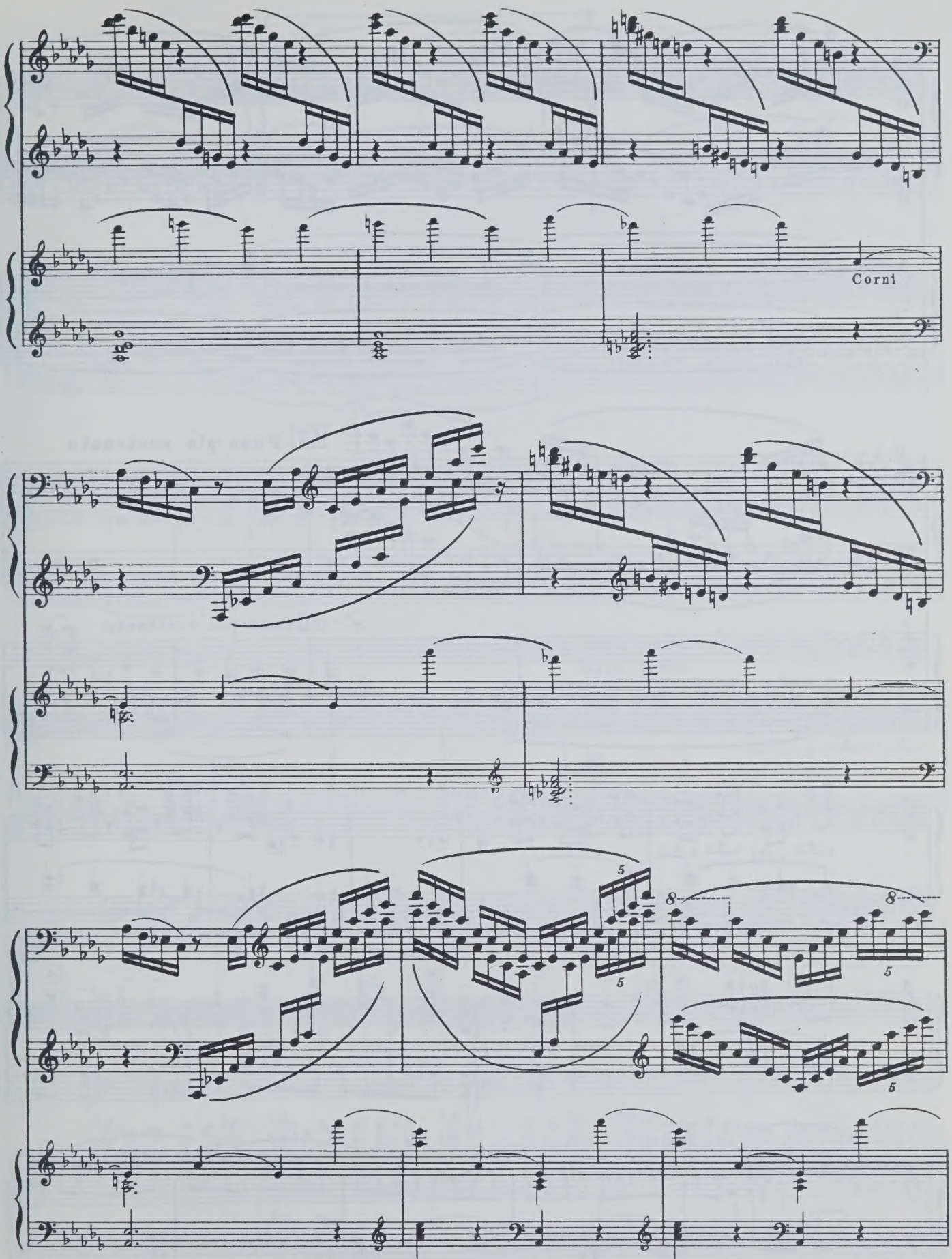
Corni

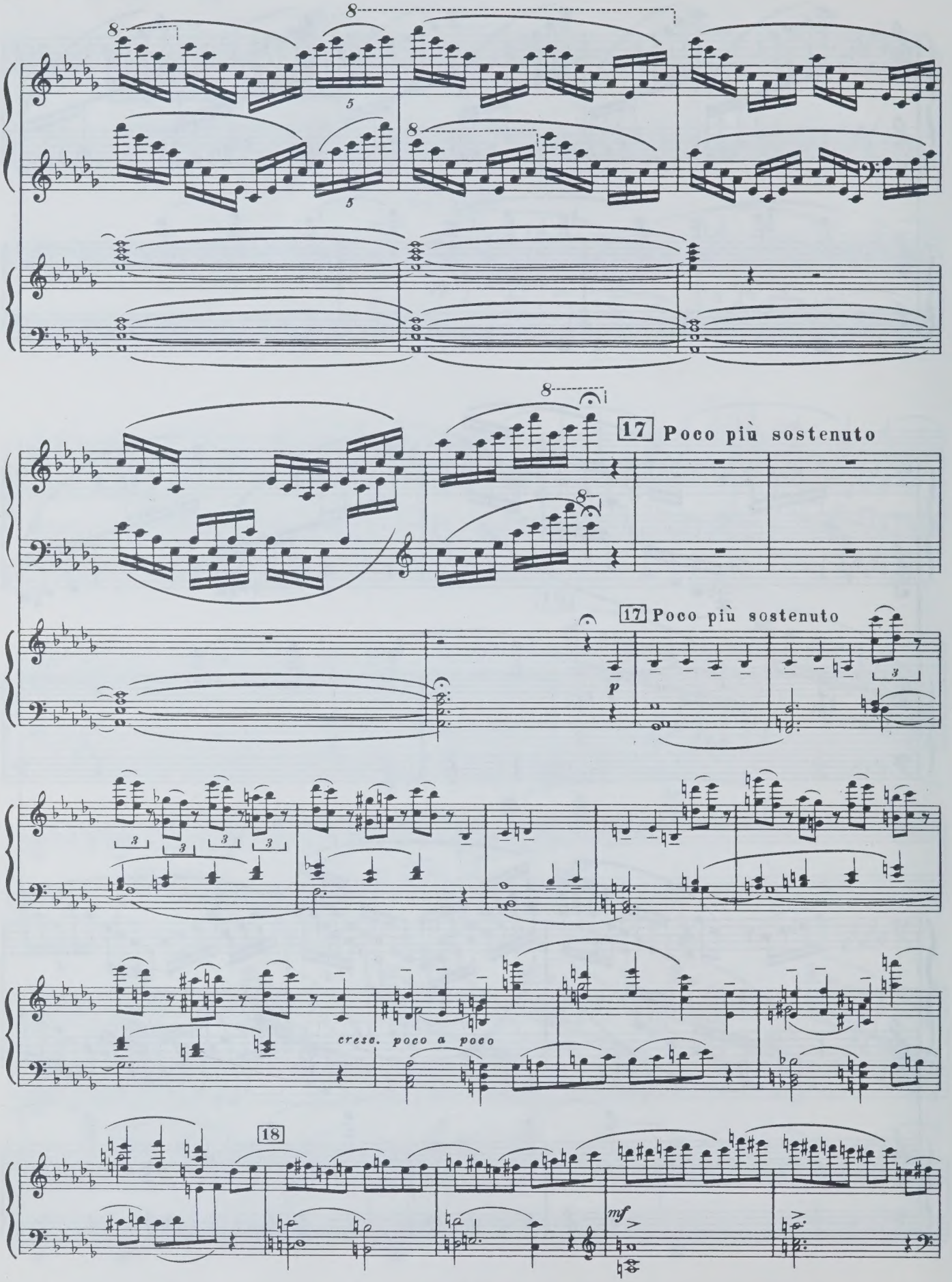
17 Poco più sostenuto
17 Poco più sostenuto
p
cresc. poco a poco
18
mf

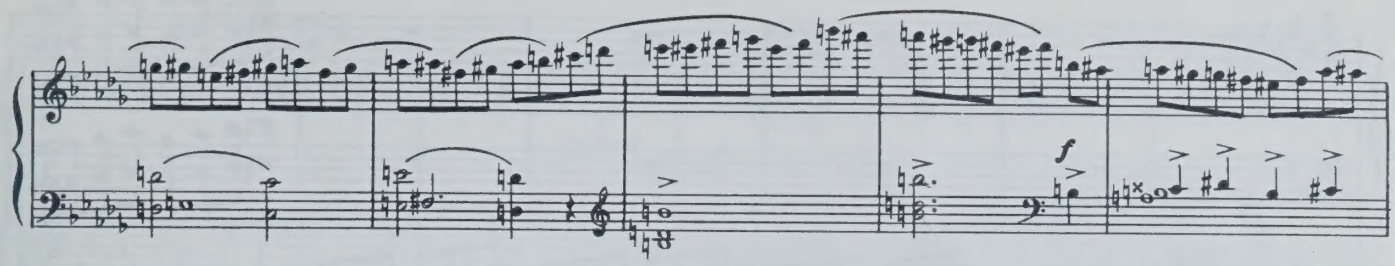
f

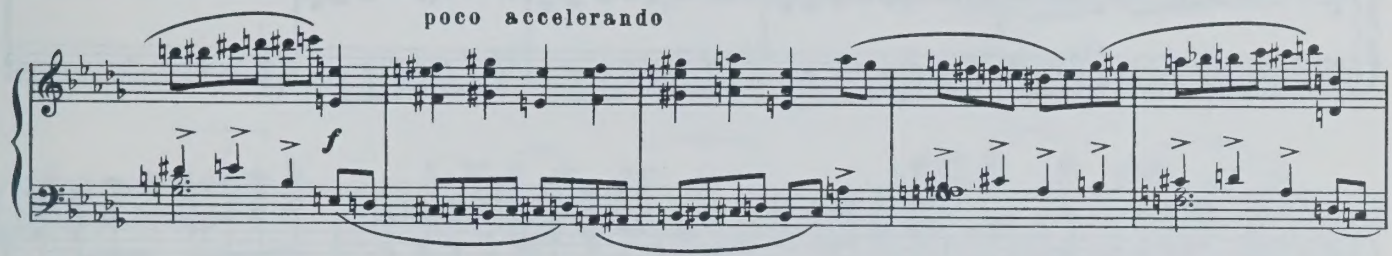
poco accelerando
f

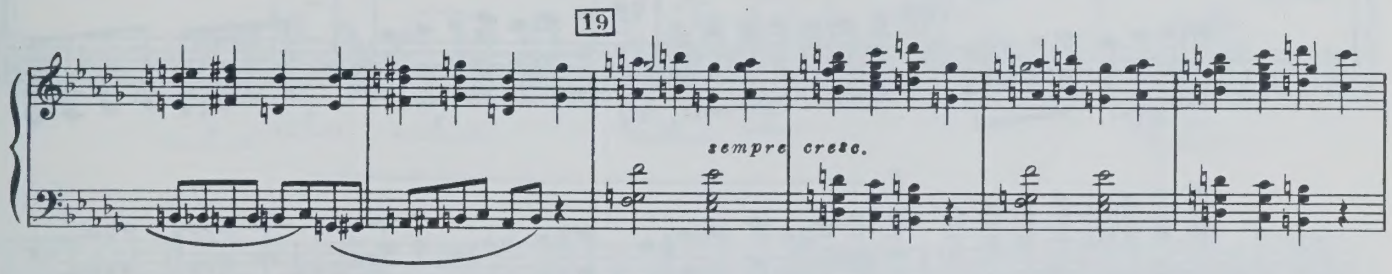
19
sempre cresc.

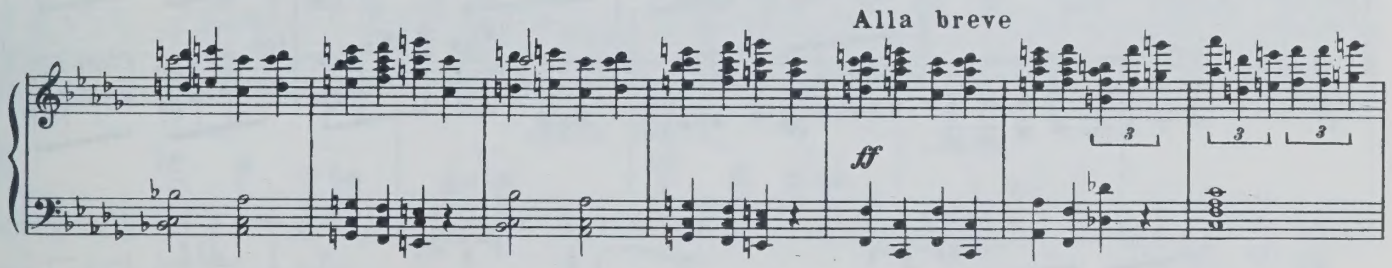
Alla breve
ff
3

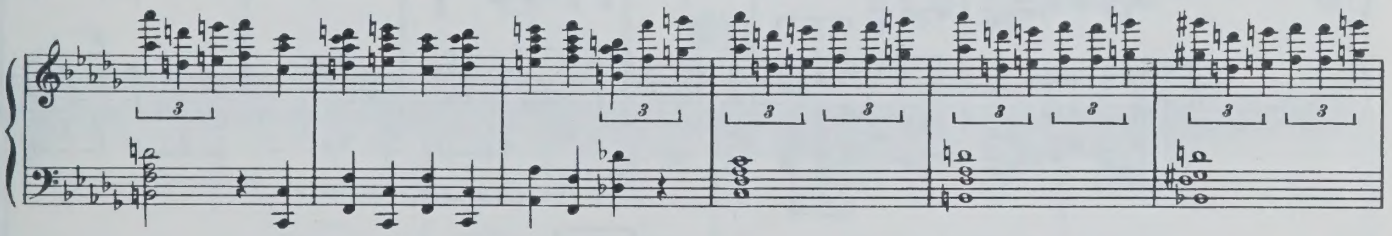
3

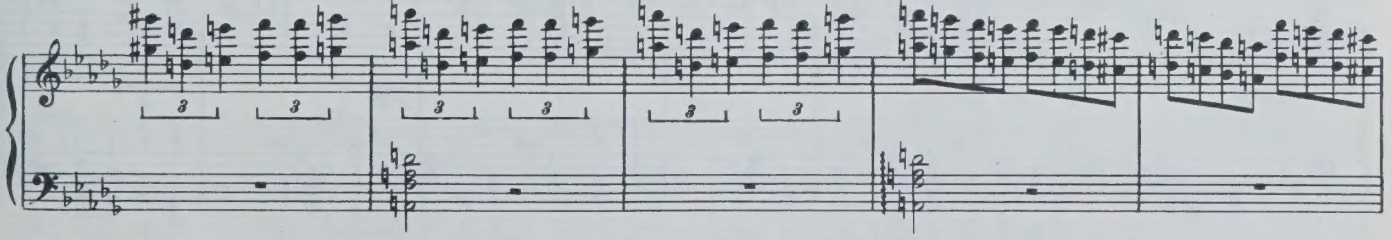
3

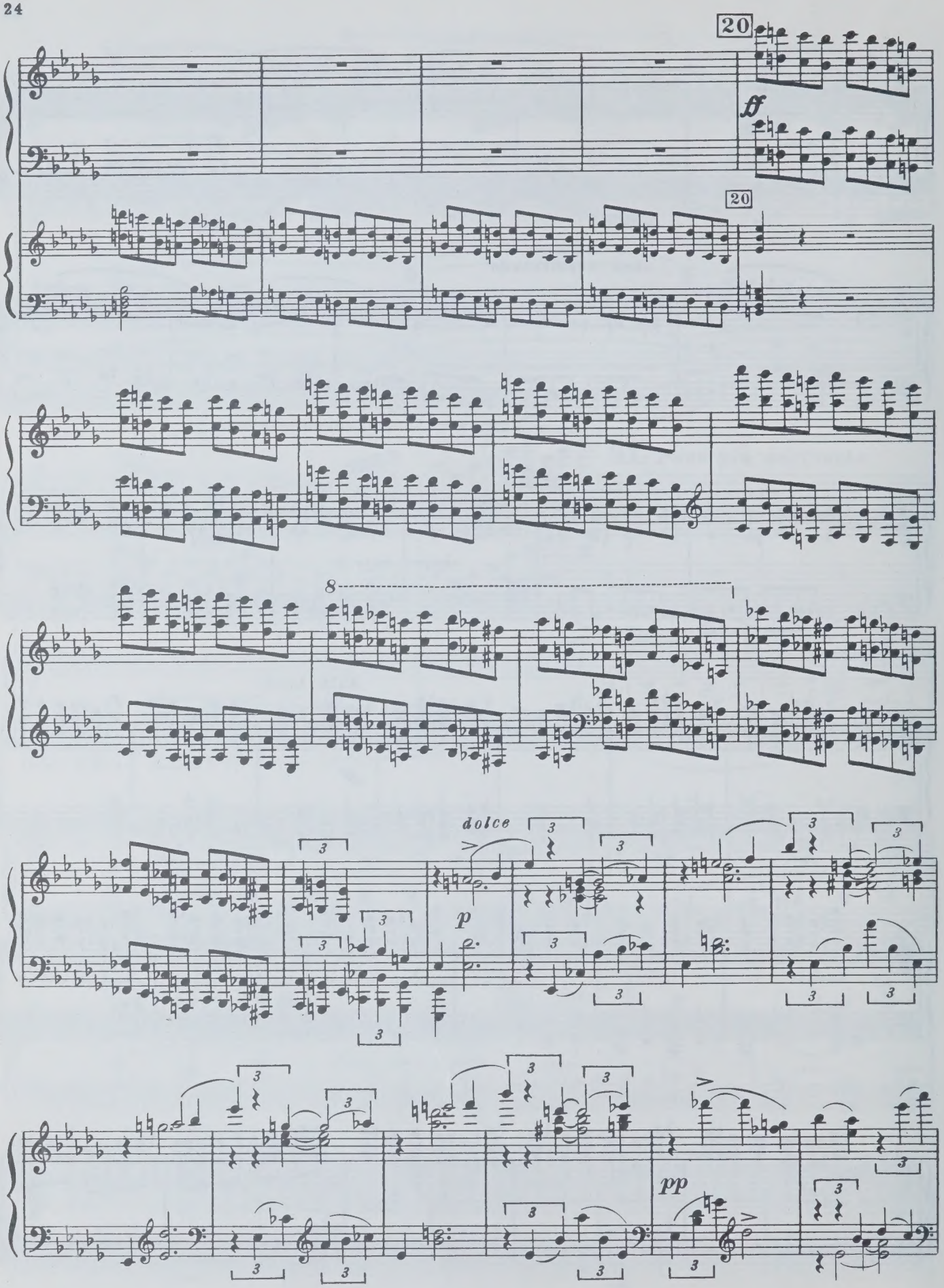
20
ff
20
8
dolce
p
pp

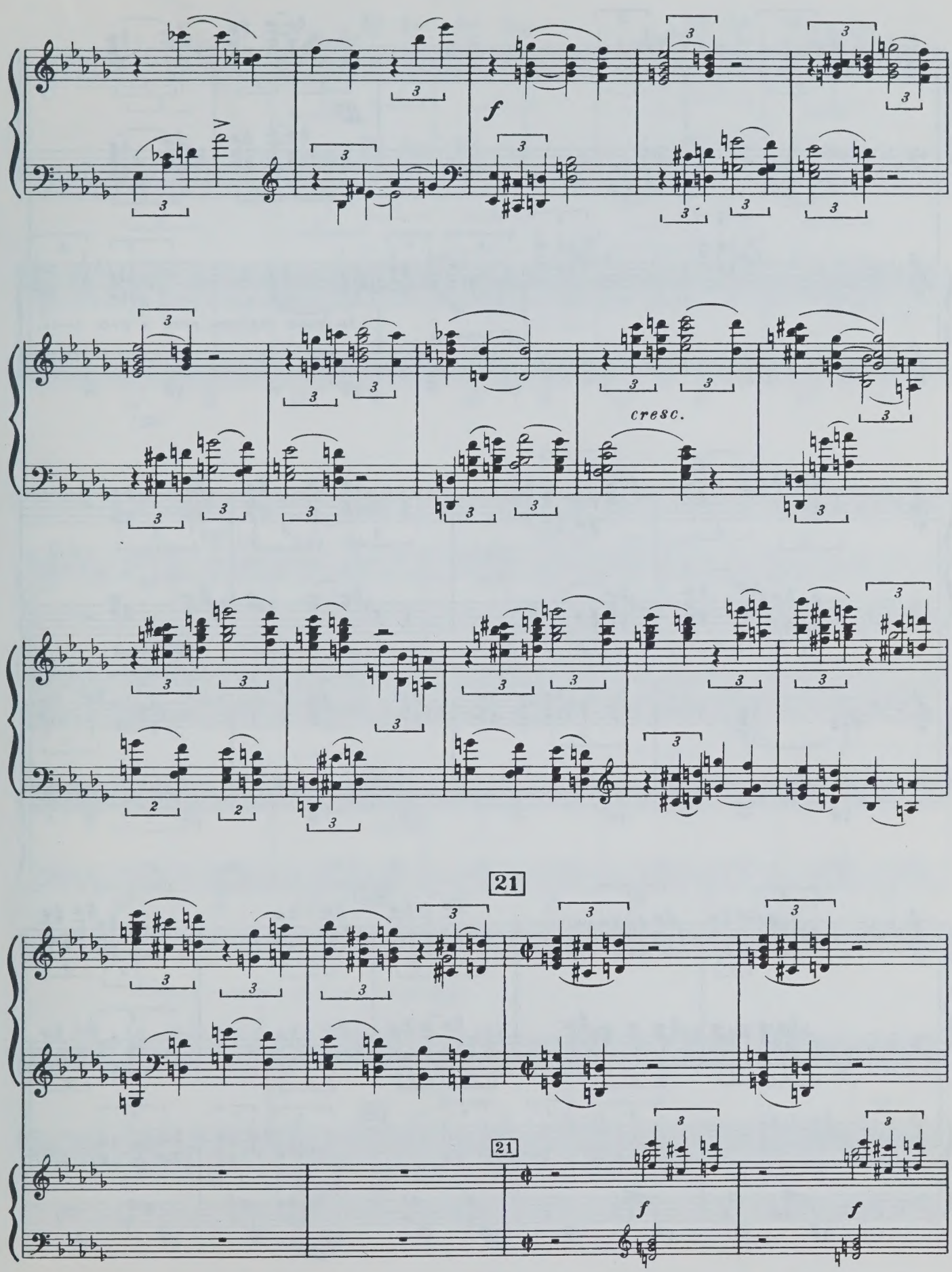
f
cresc.
21
21
f
f

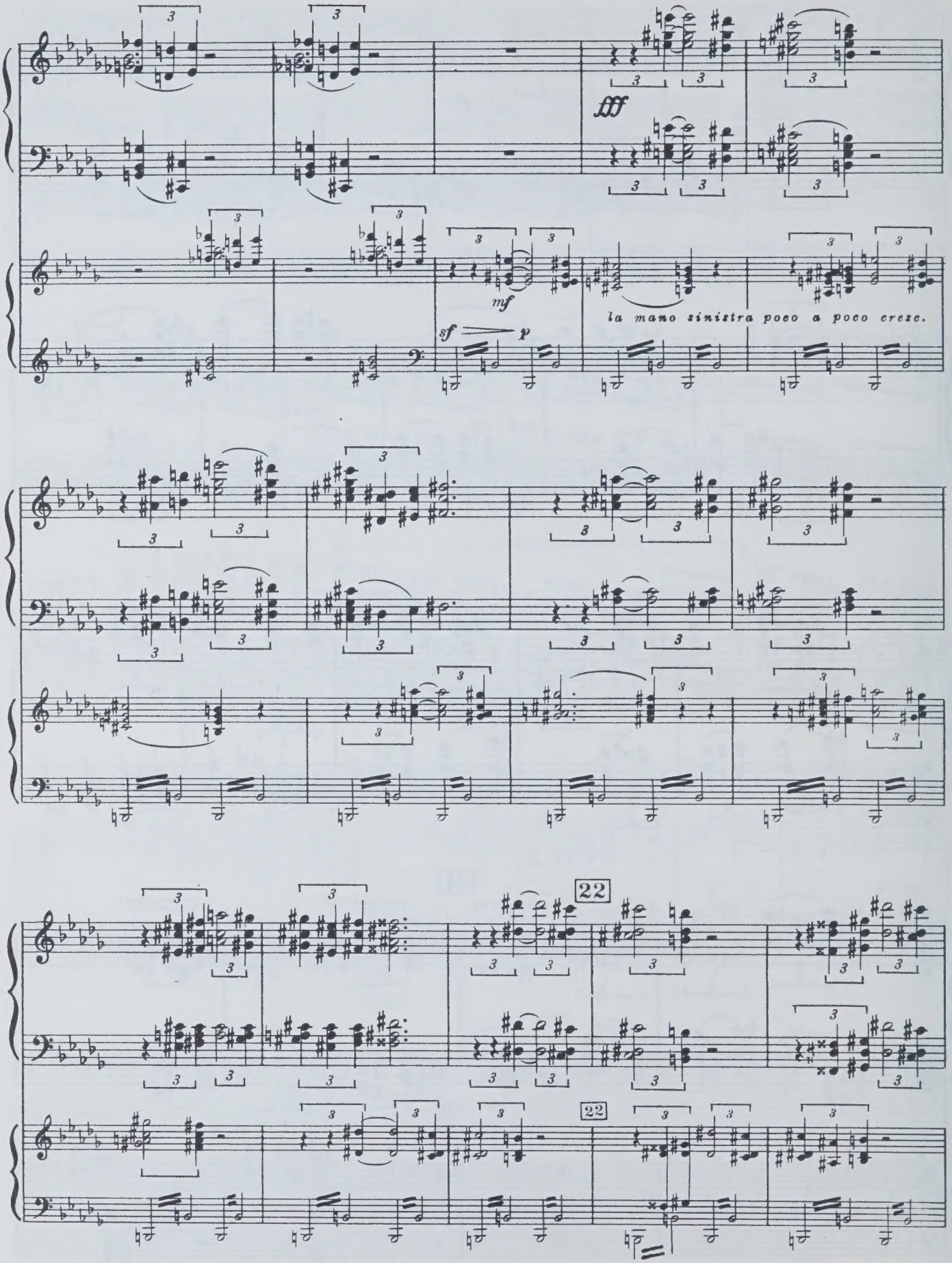
fff
mf
sf
p
la mano sinistra poco a poco cresc.
22
22

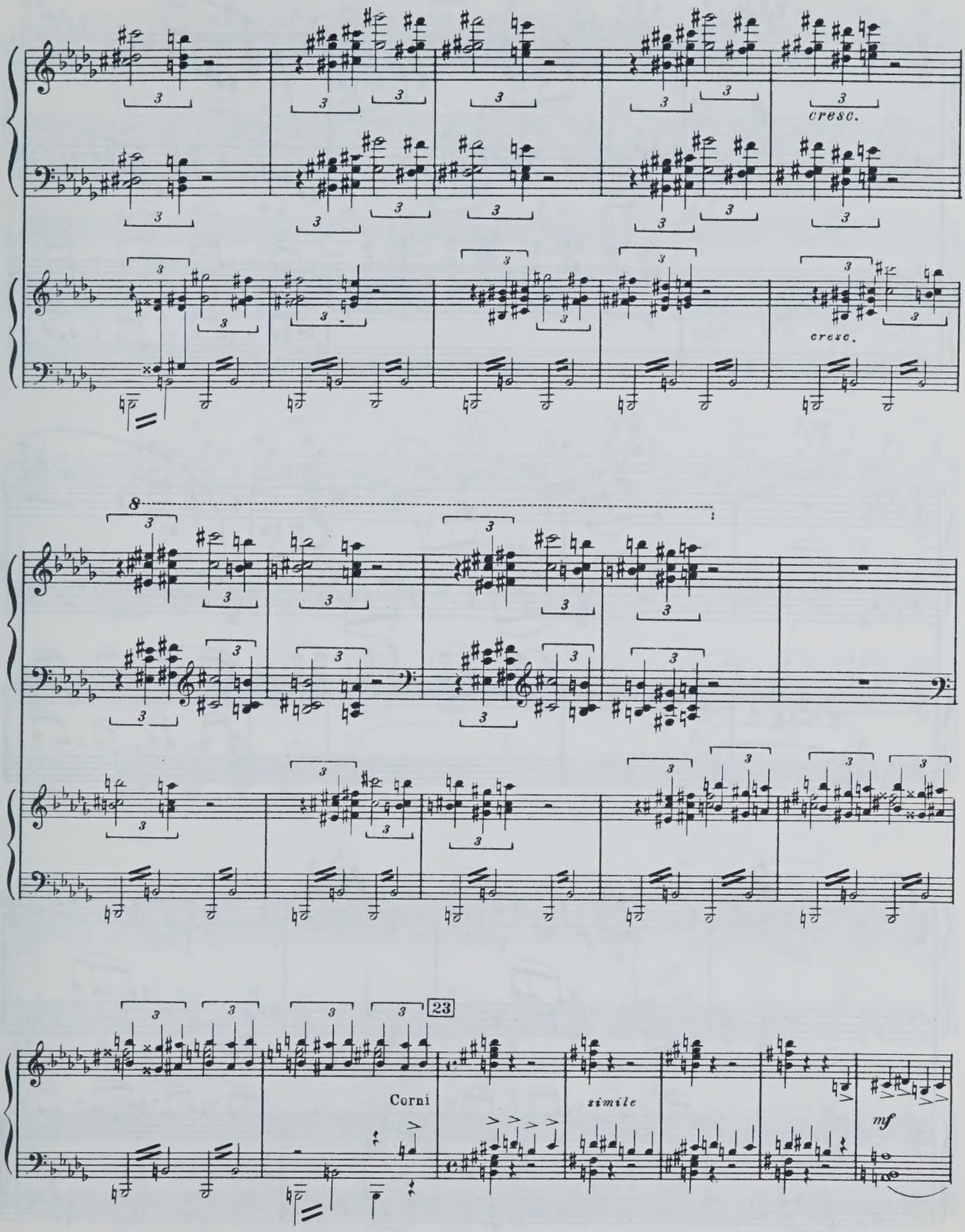
cresc.
cresc.
8
23
Corni
simile
mf

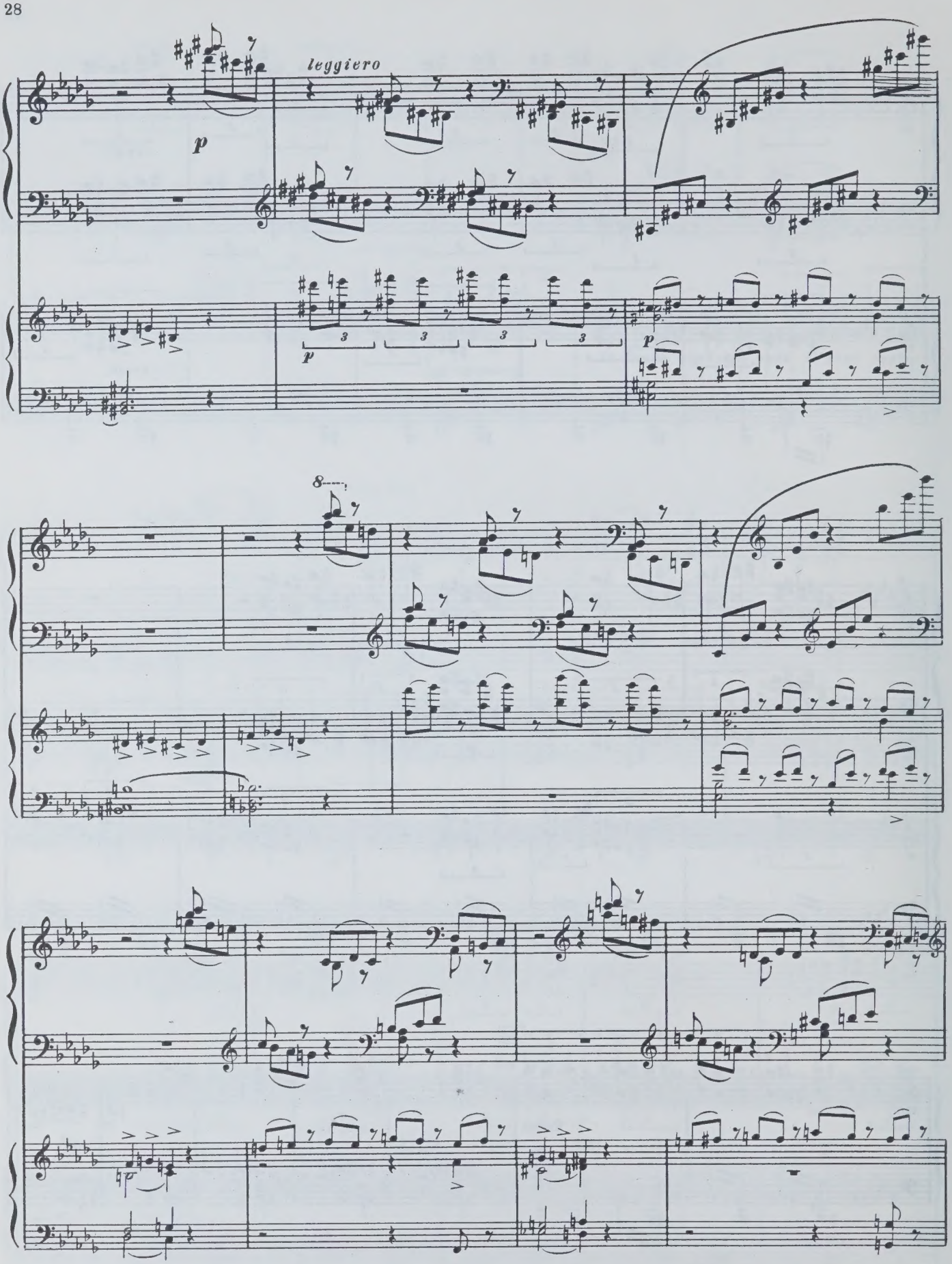
leggiero
p
p
p
8

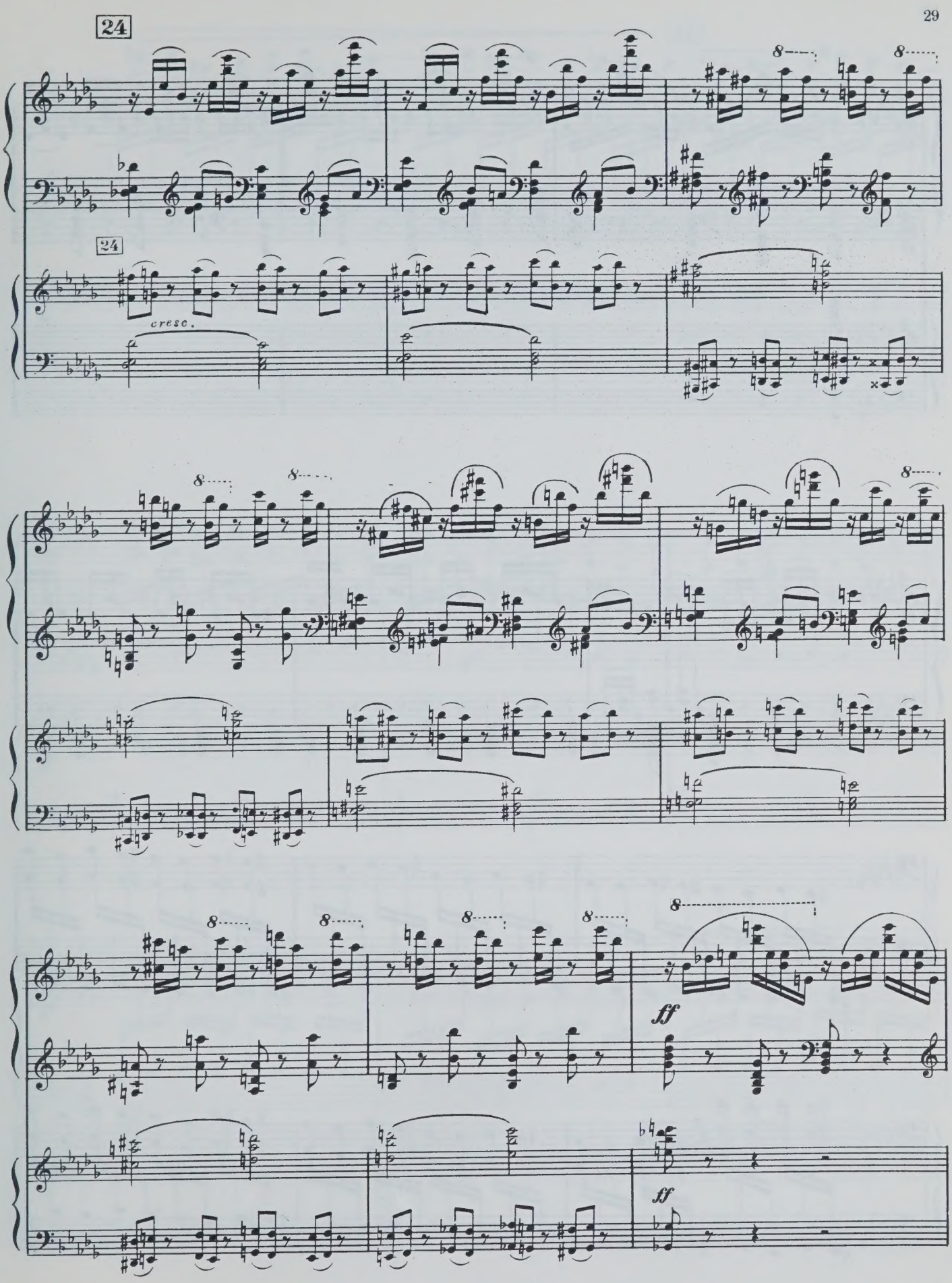
24
24
cresc.
ff
ff

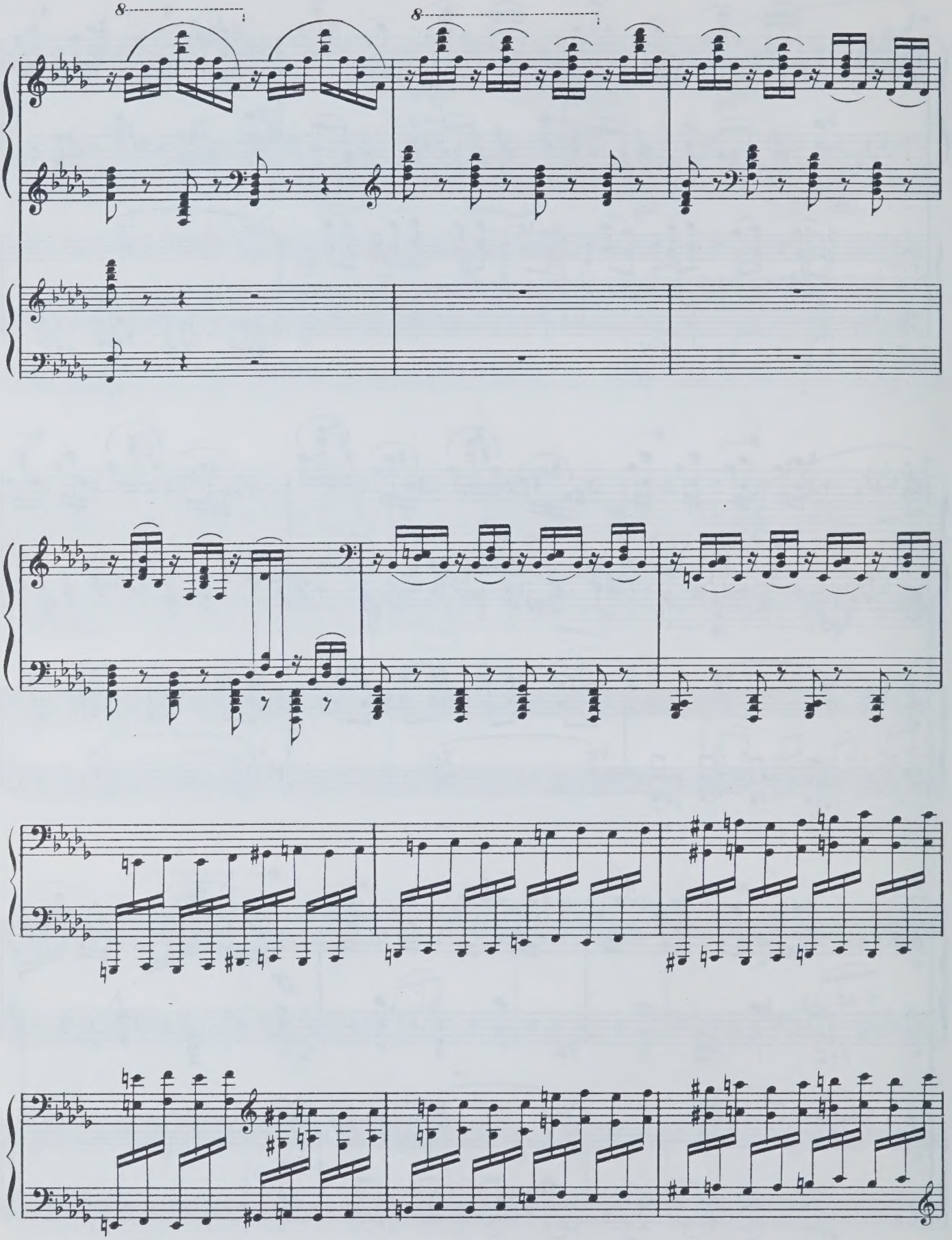
8
8

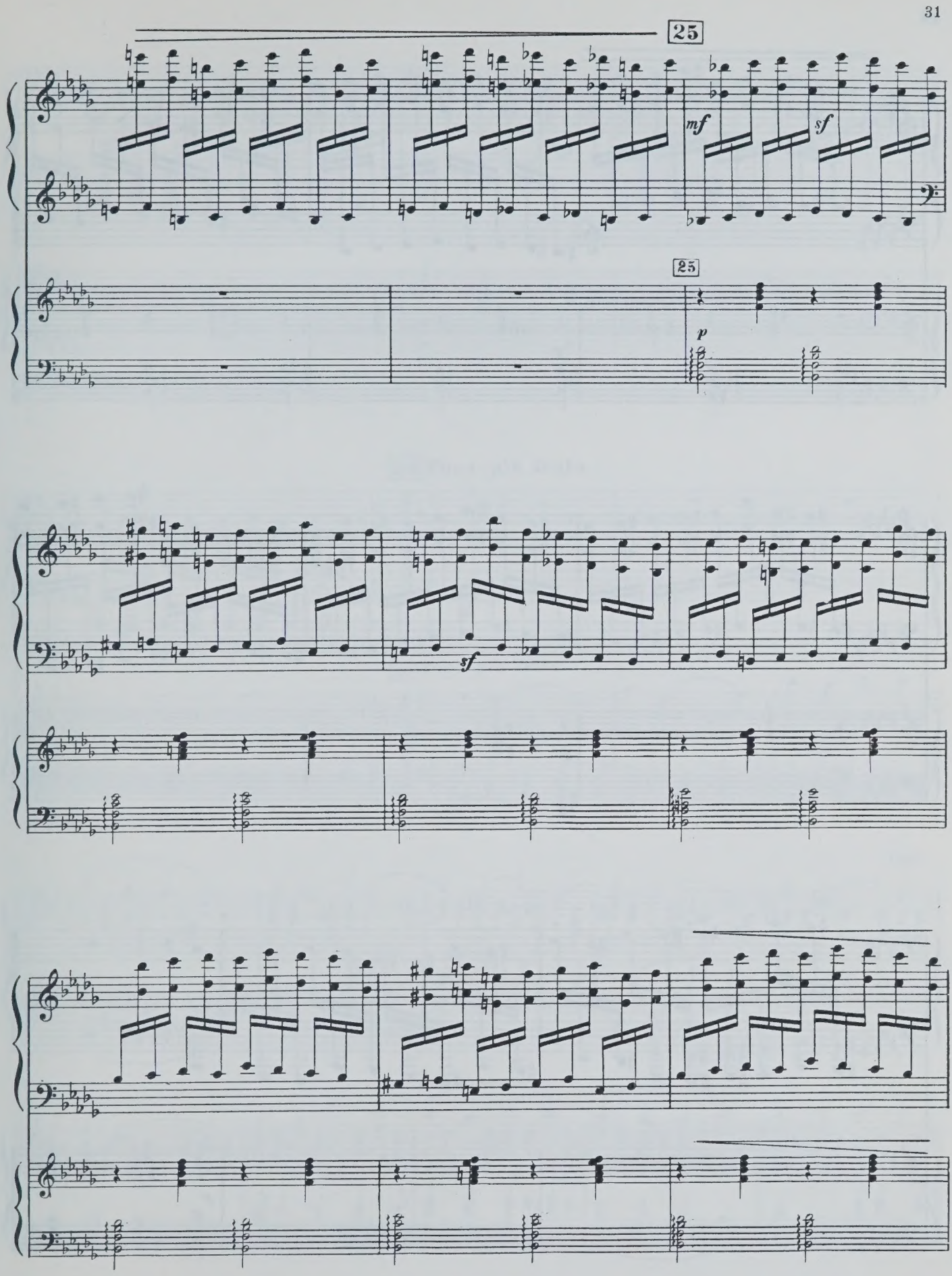
25
mf
sf
25
p
sf

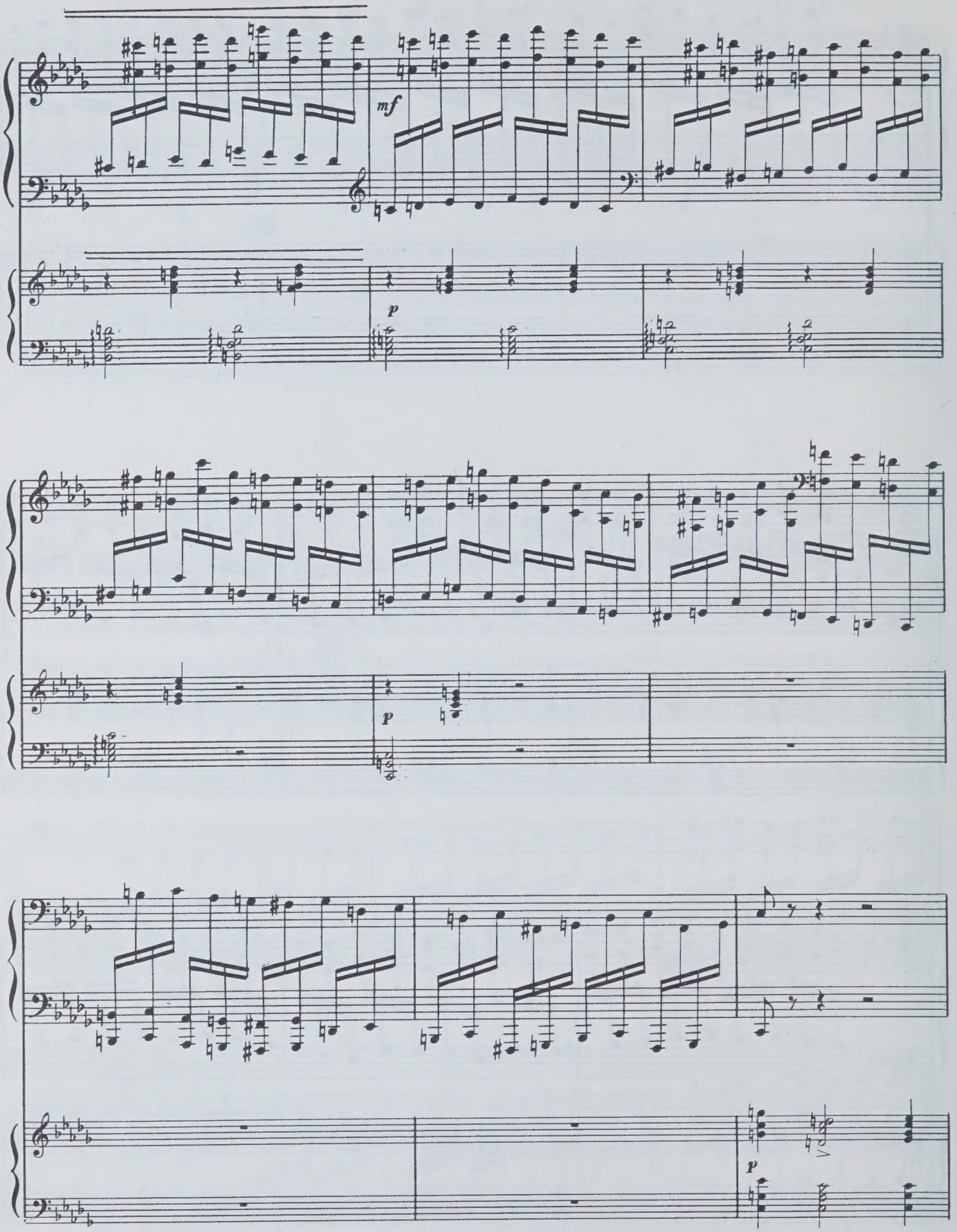
mf
p
p
p

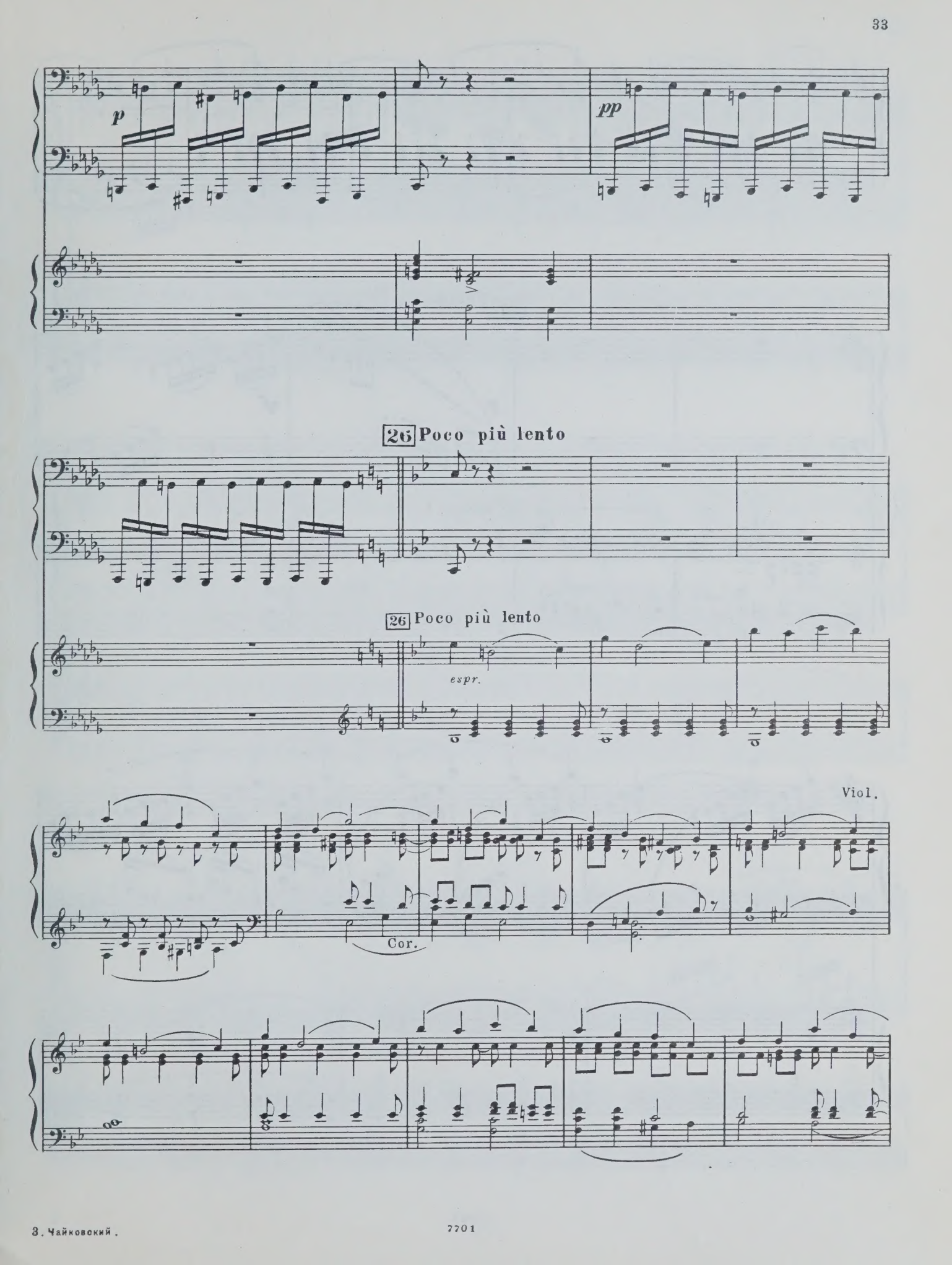
p
pp
26 Poco più lento
26 Poco più lento
espr.
Viol.
Cor.

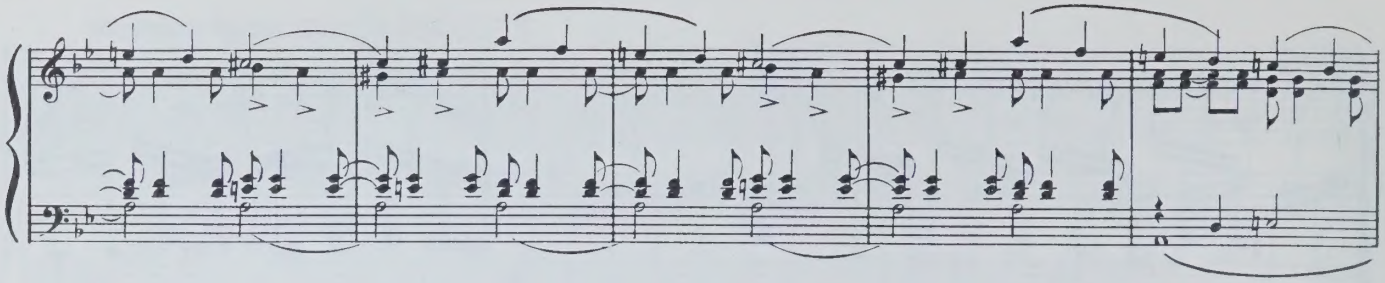

27 Tempo I

p

mf

27 Tempo I

p

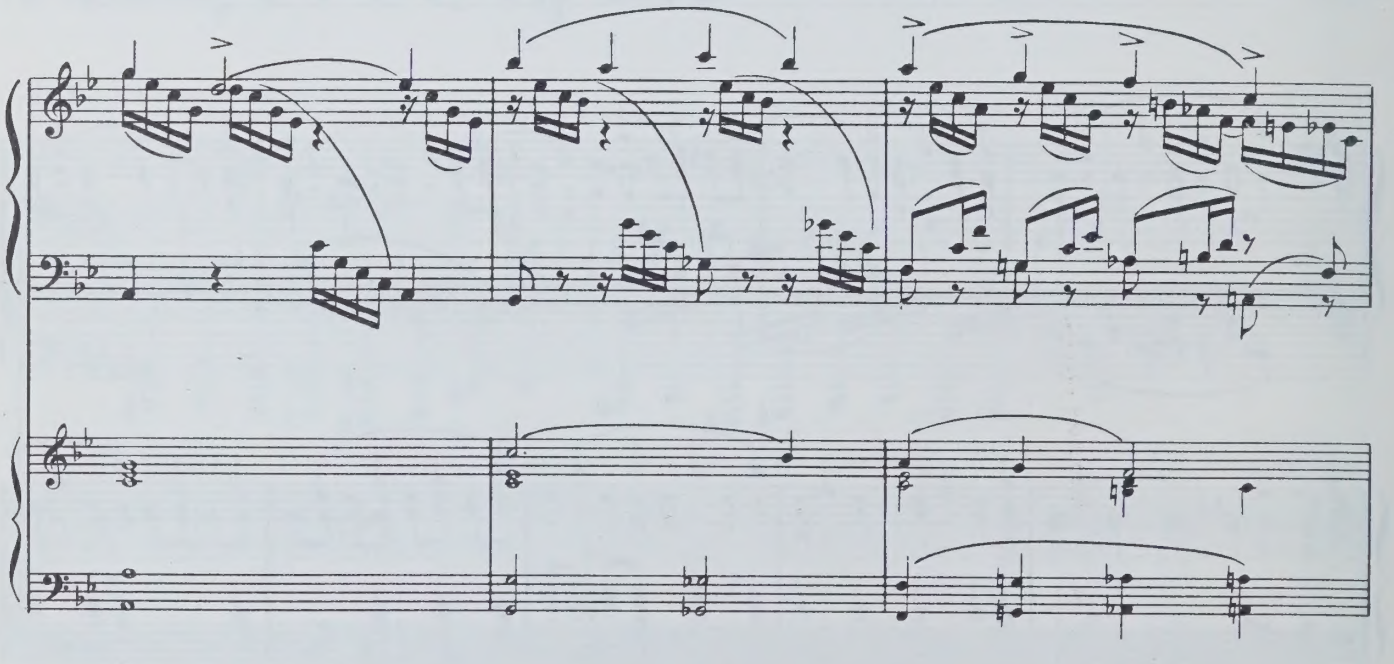

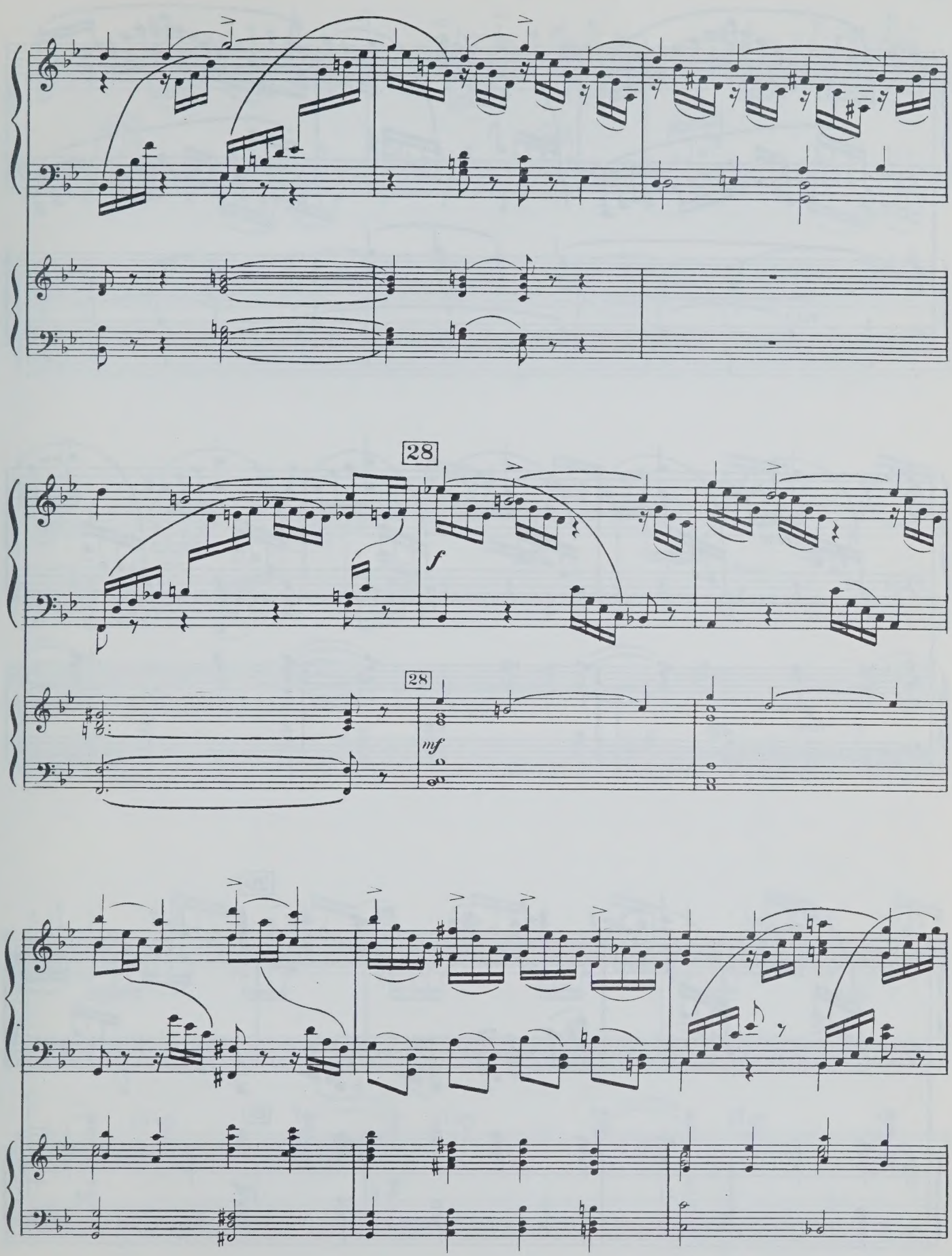
28
f
28
mf

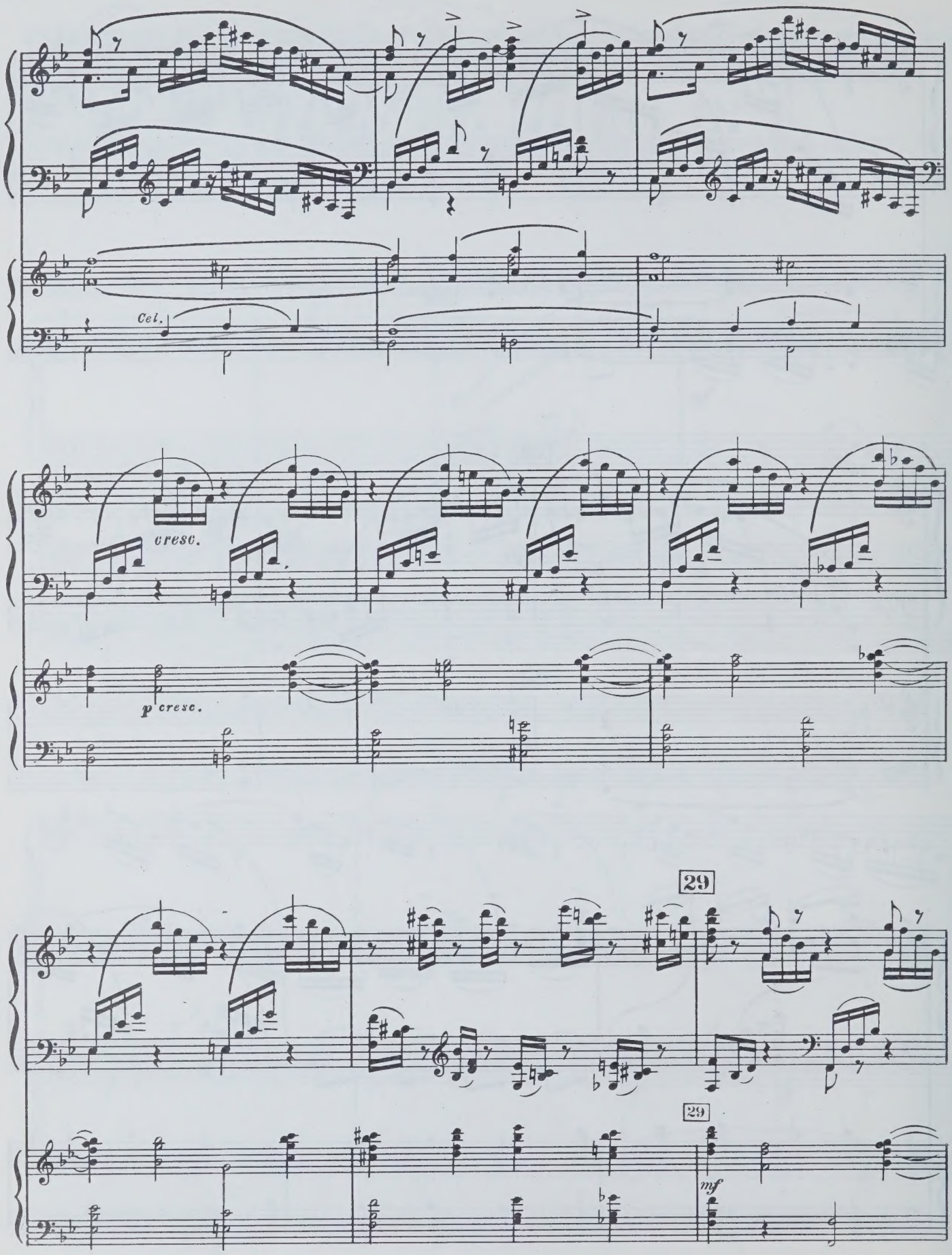
Cel.
cresc.
p cresc.
29
29
mf

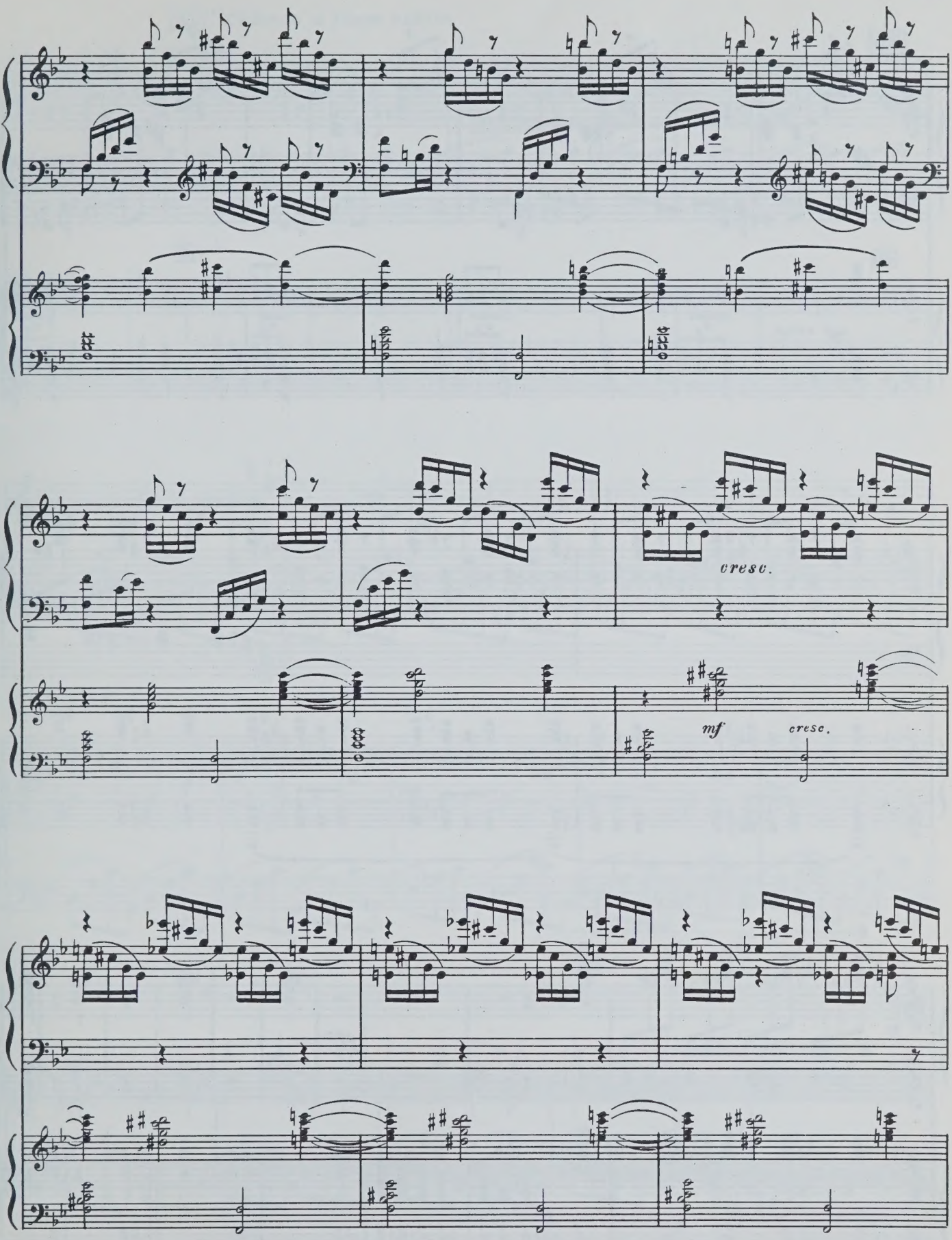
cresc.
mf
cresc.

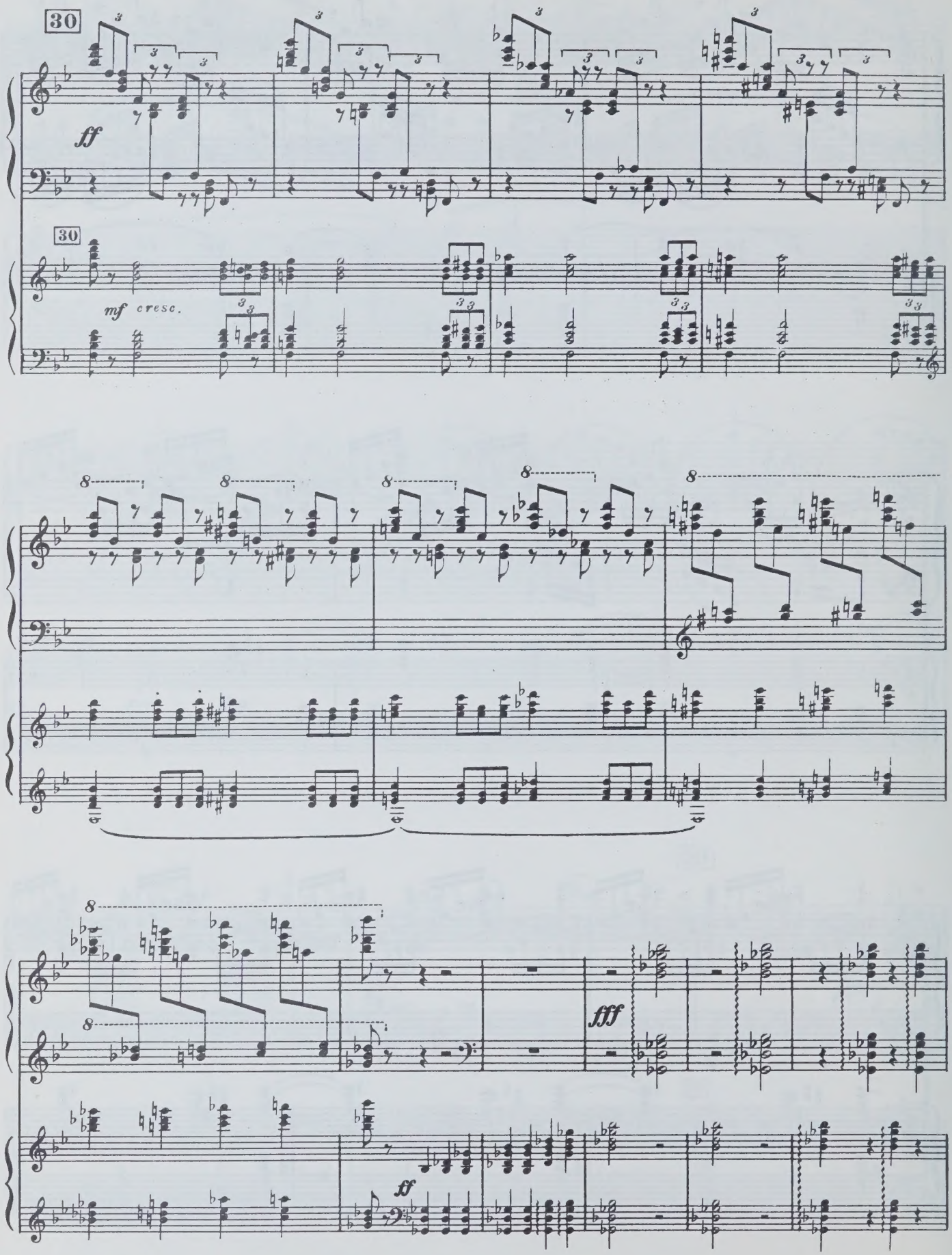
30
ff
30
mf cresc.
fff
ff

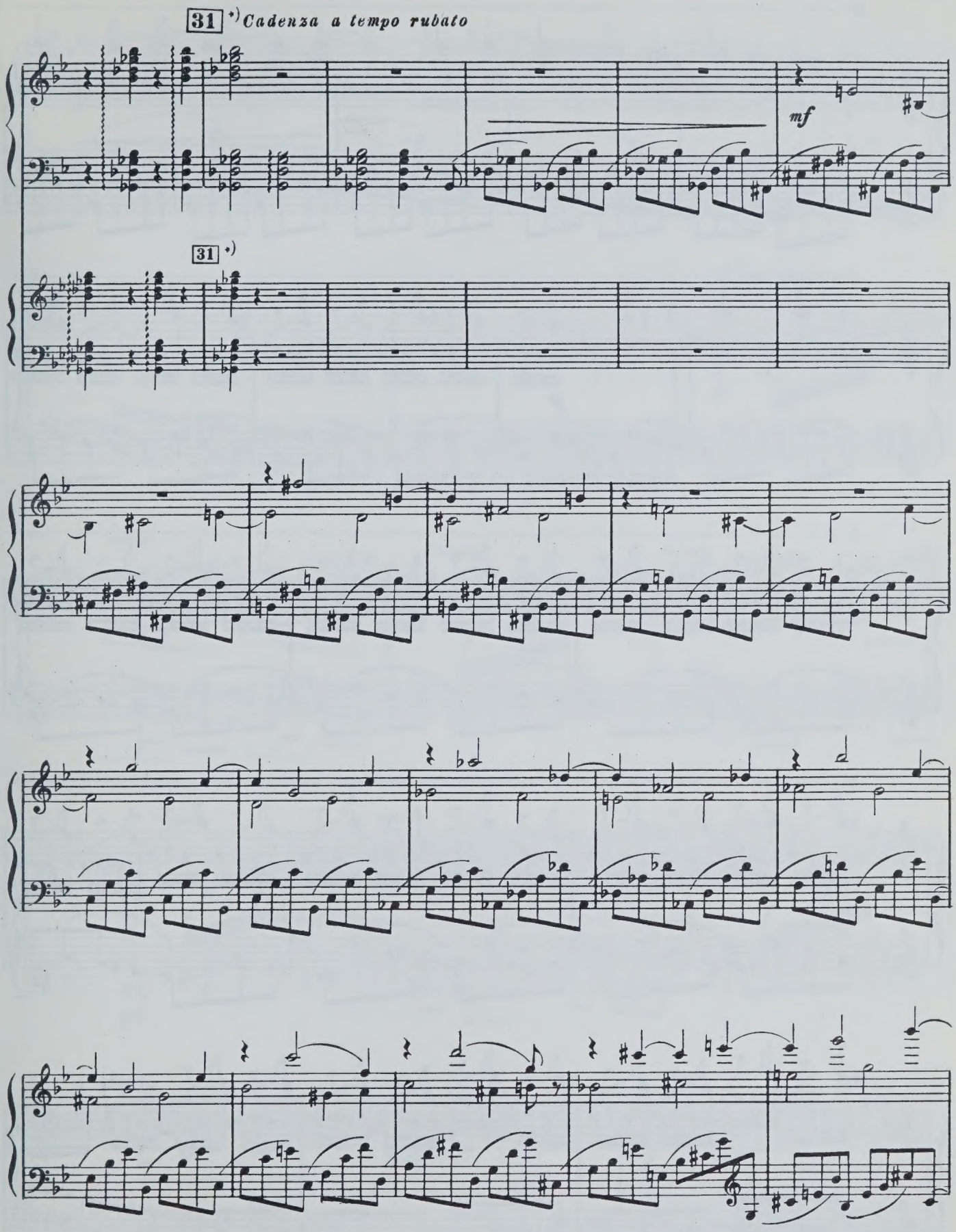

*) On pourra si l'on veut s'abstenir de jouer la grande partie de la cadence. Dans ce dernier cas on passera au signe 𝄋 (page 42)
При желании можно сократить большую часть каденции. В таком случае переходят к знаку 𝄋. (стр. 42)

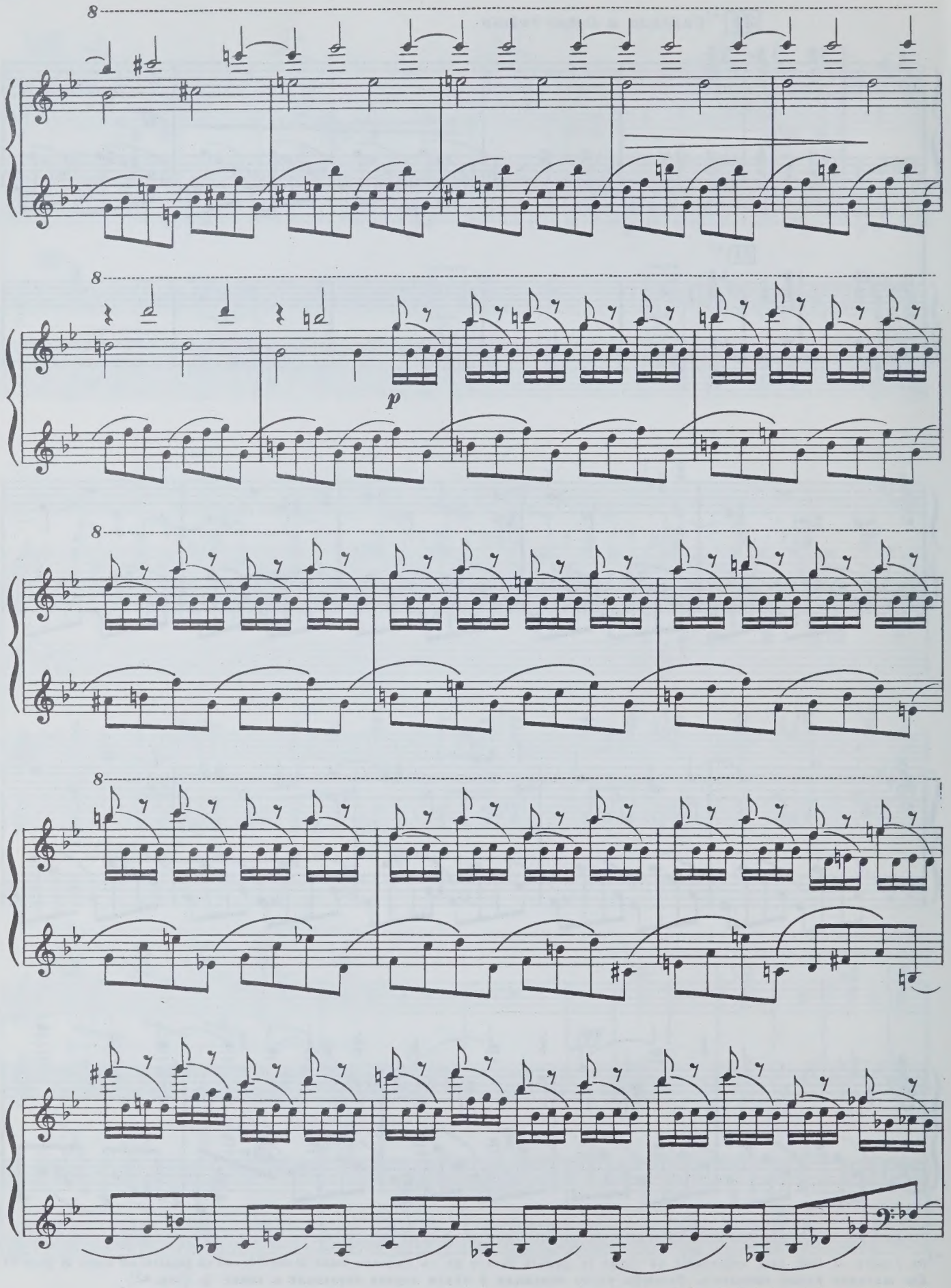
8
8
p
8
8

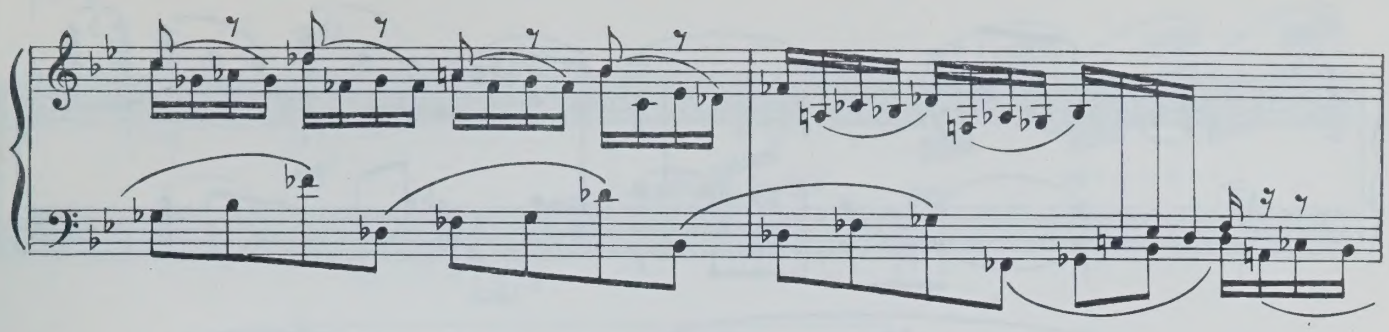

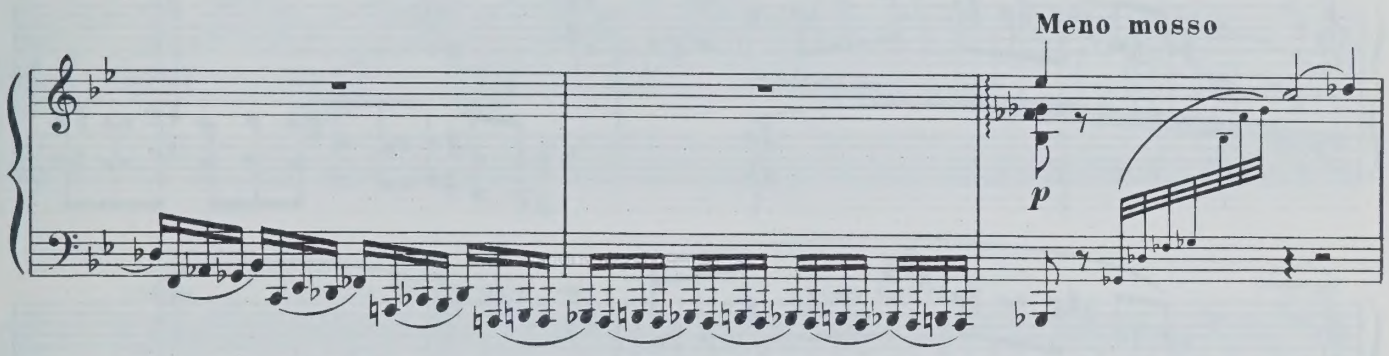
Meno mosso
p

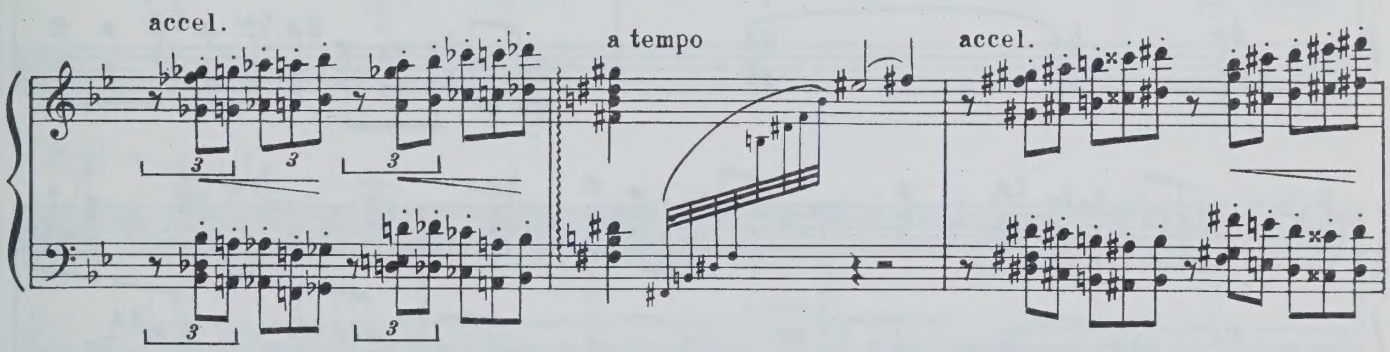
accel.
a tempo
accel.

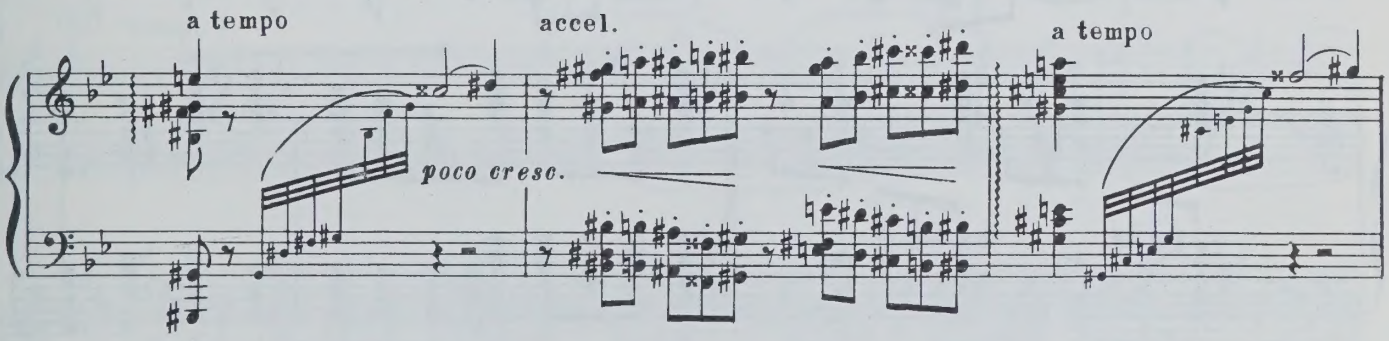
a tempo
poco cresc.
accel.
a tempo

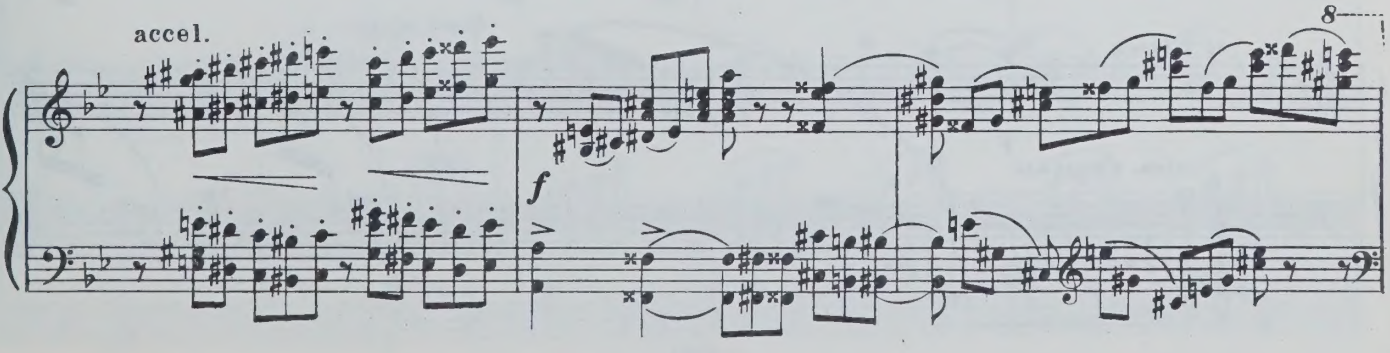
accel.
f
8

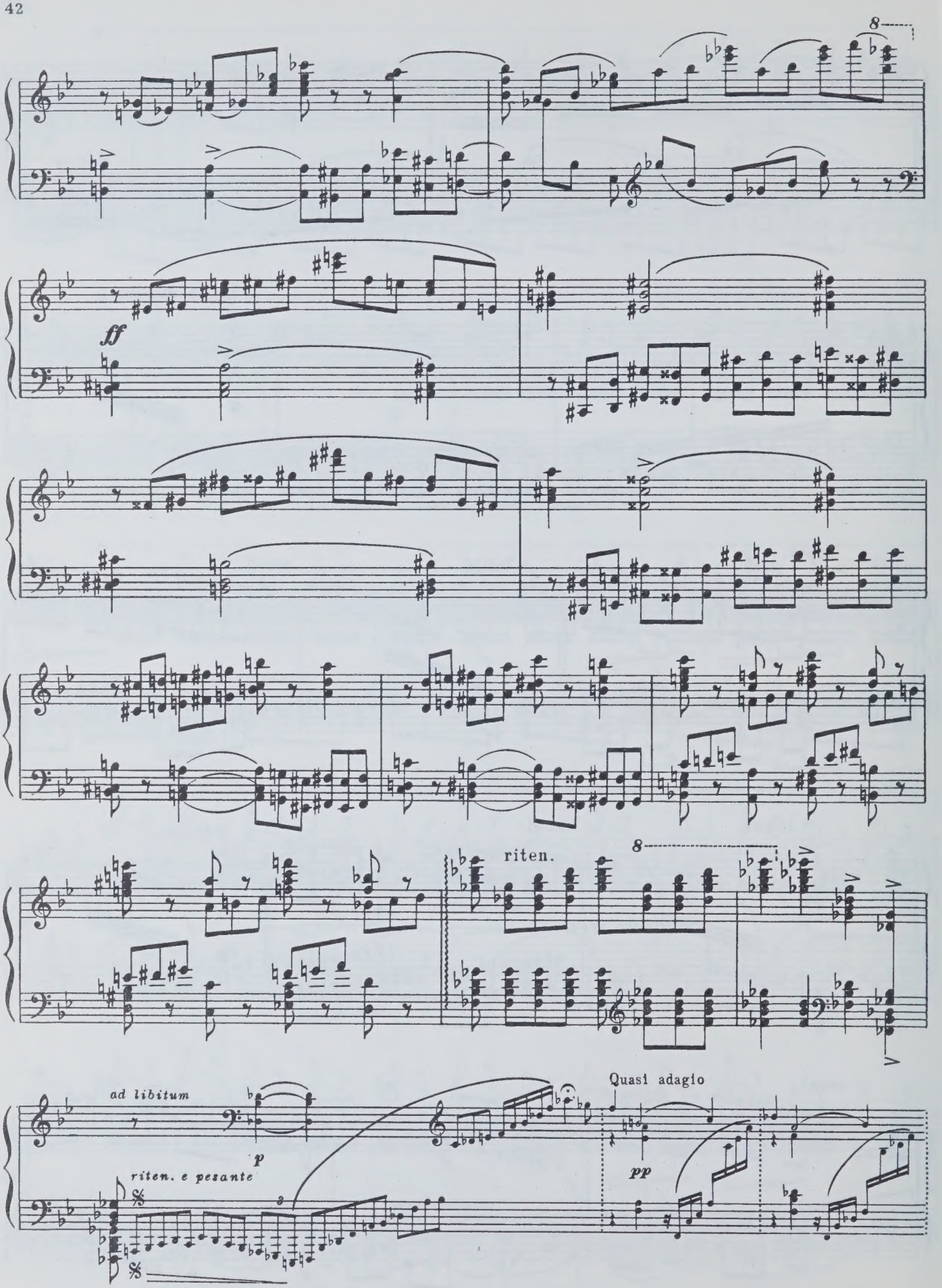
8
ff
riten.
8
ad libitum
p
riten. e pesante
Quasi adagio
pp

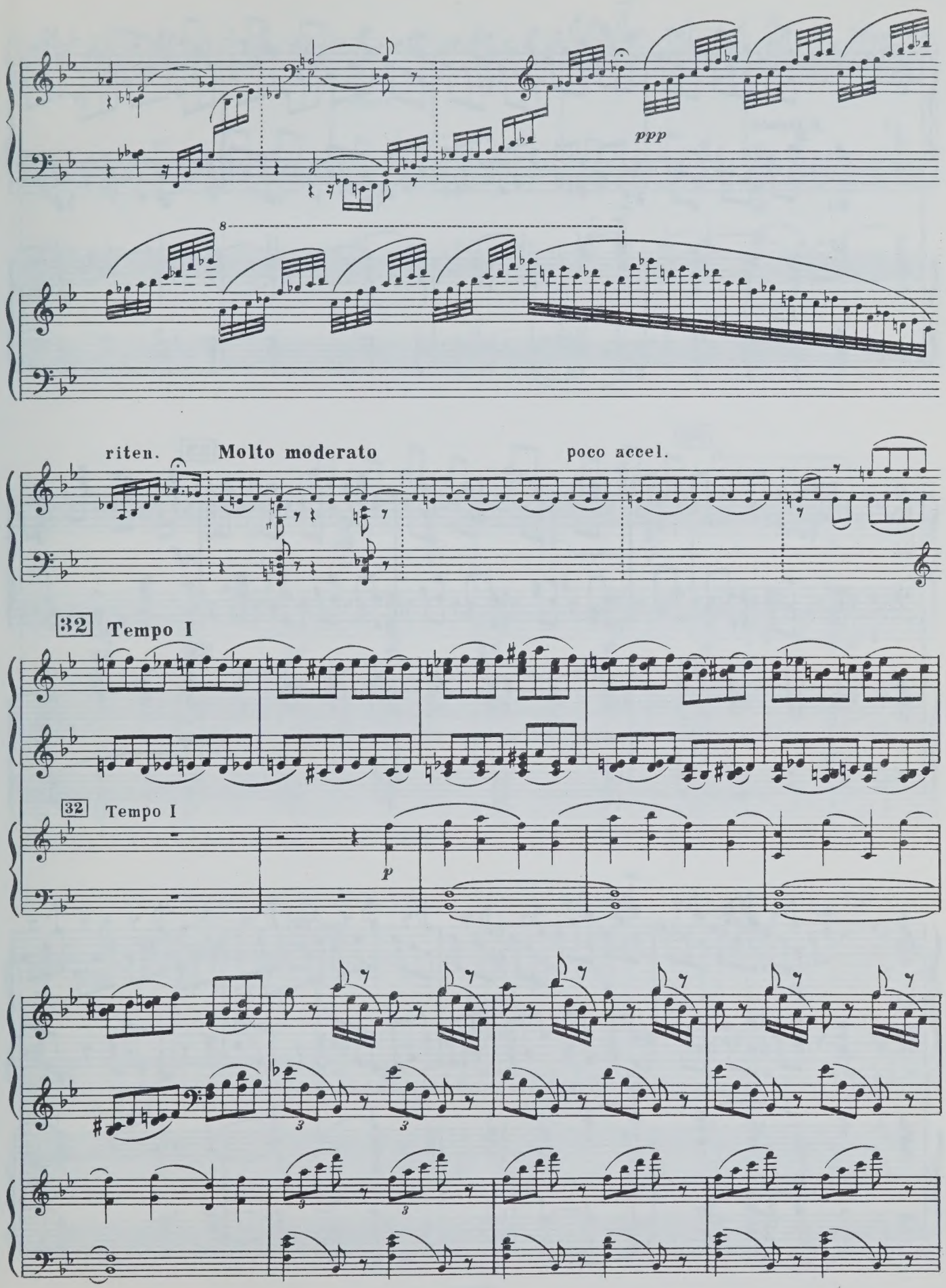
ppp
8
riten.
Molto moderato
poco accel.
32
Tempo I
32
Tempo I
p
3
3
3
3

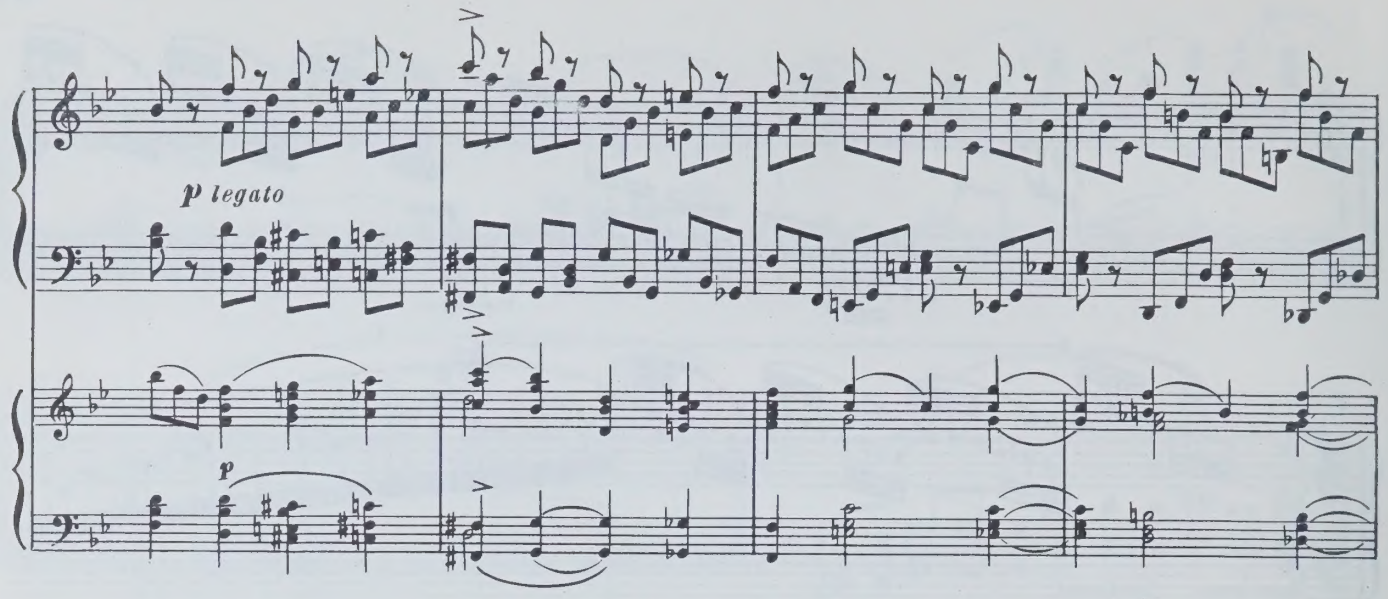
p legato
p

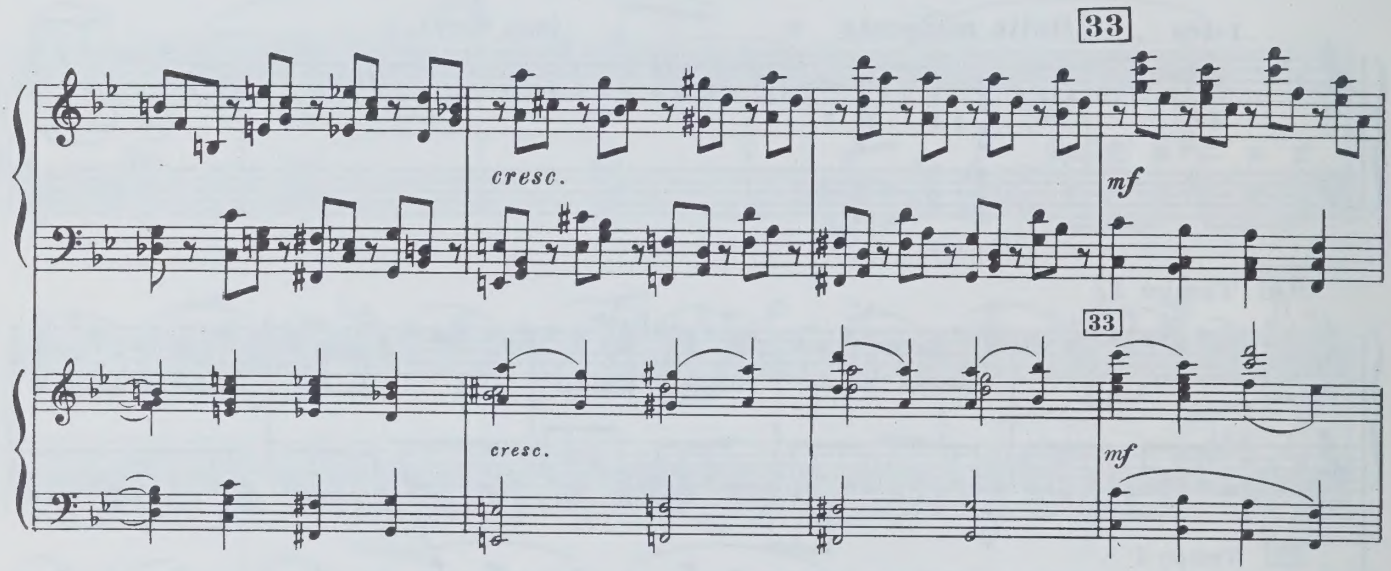
33
cresc.
mf
33
cresc.
mf

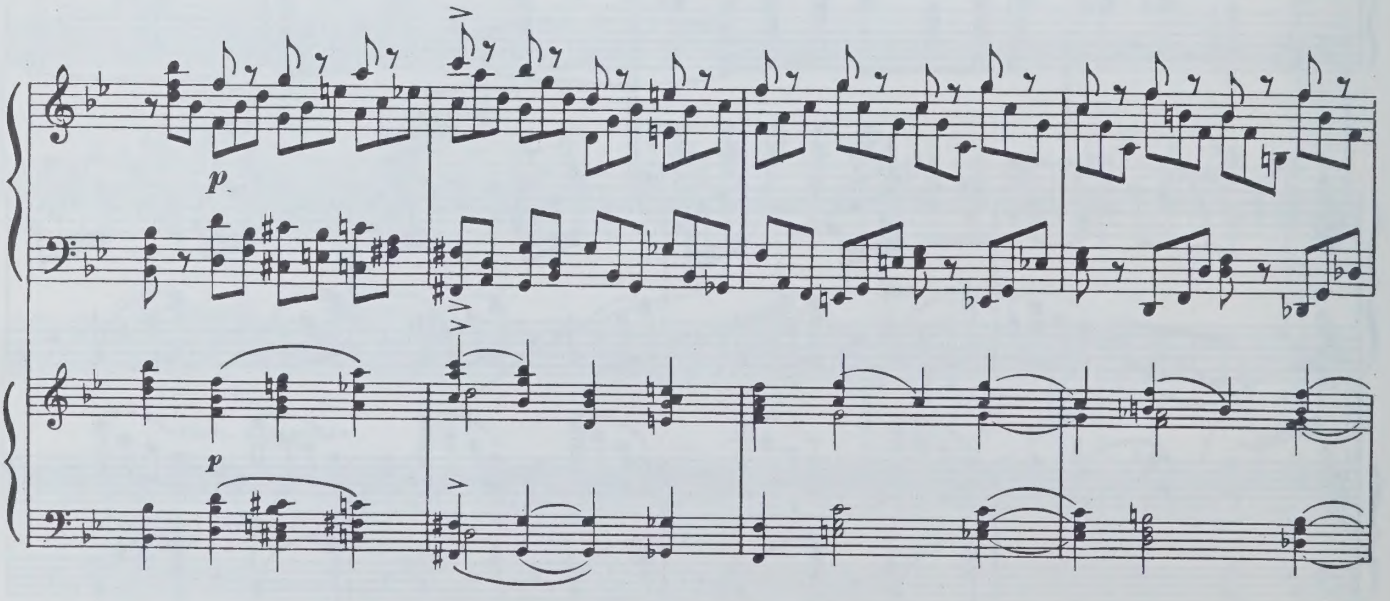
p
p

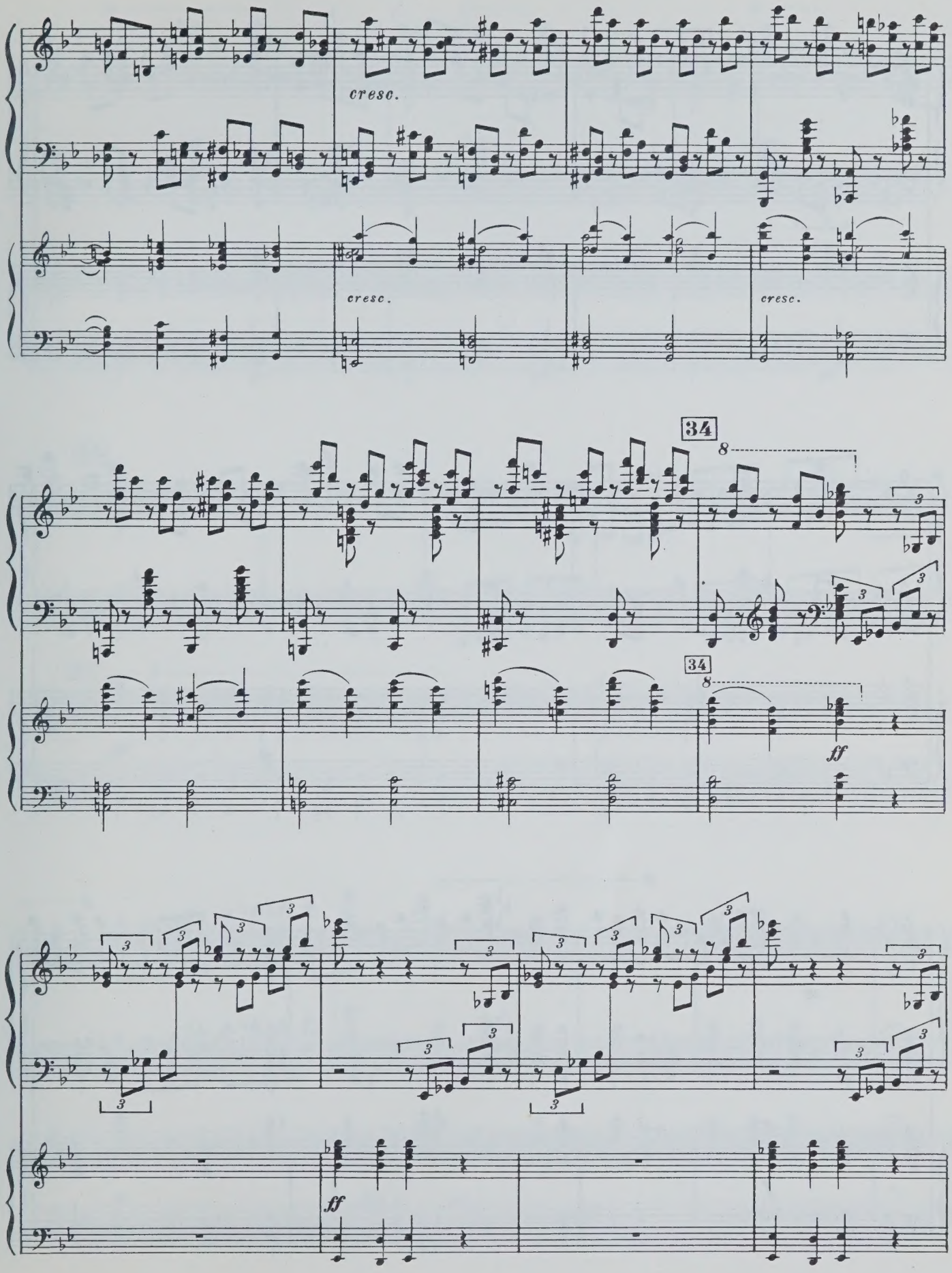
cresc.
cresc.
cresc.
34
8
34
8
ff
ff

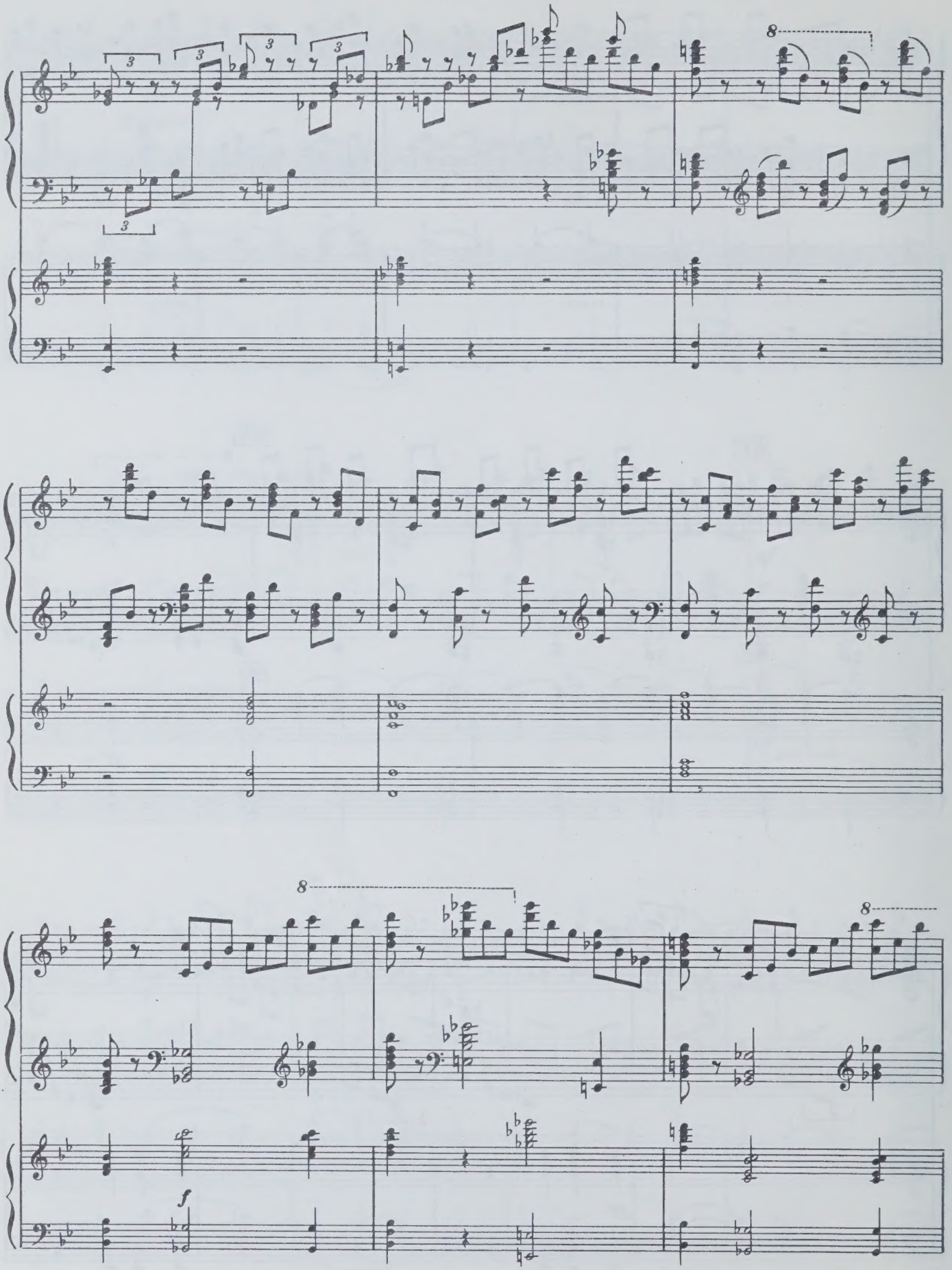
8
8
8
f

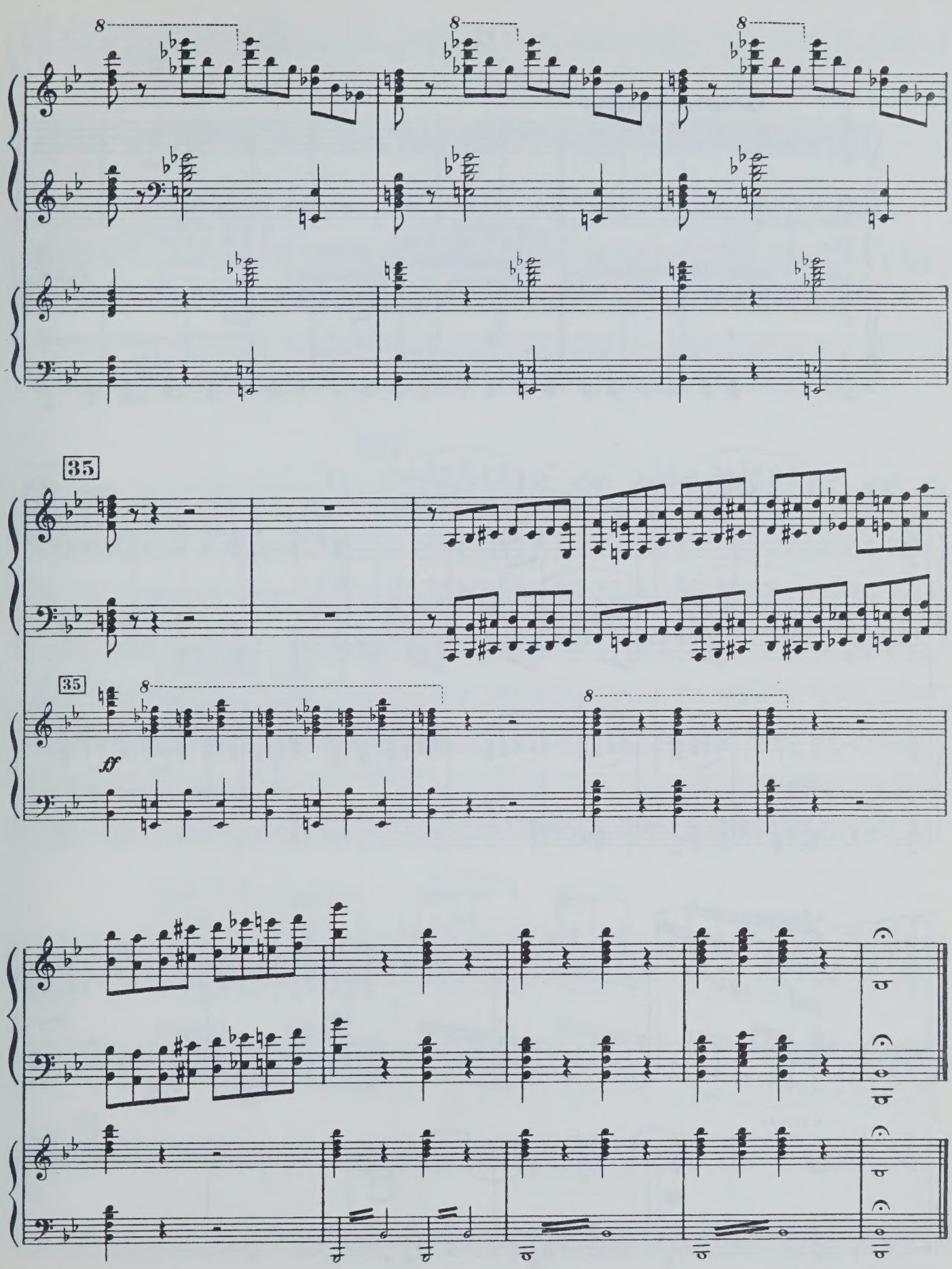
8
8
8
35
35
8
8
ff

II

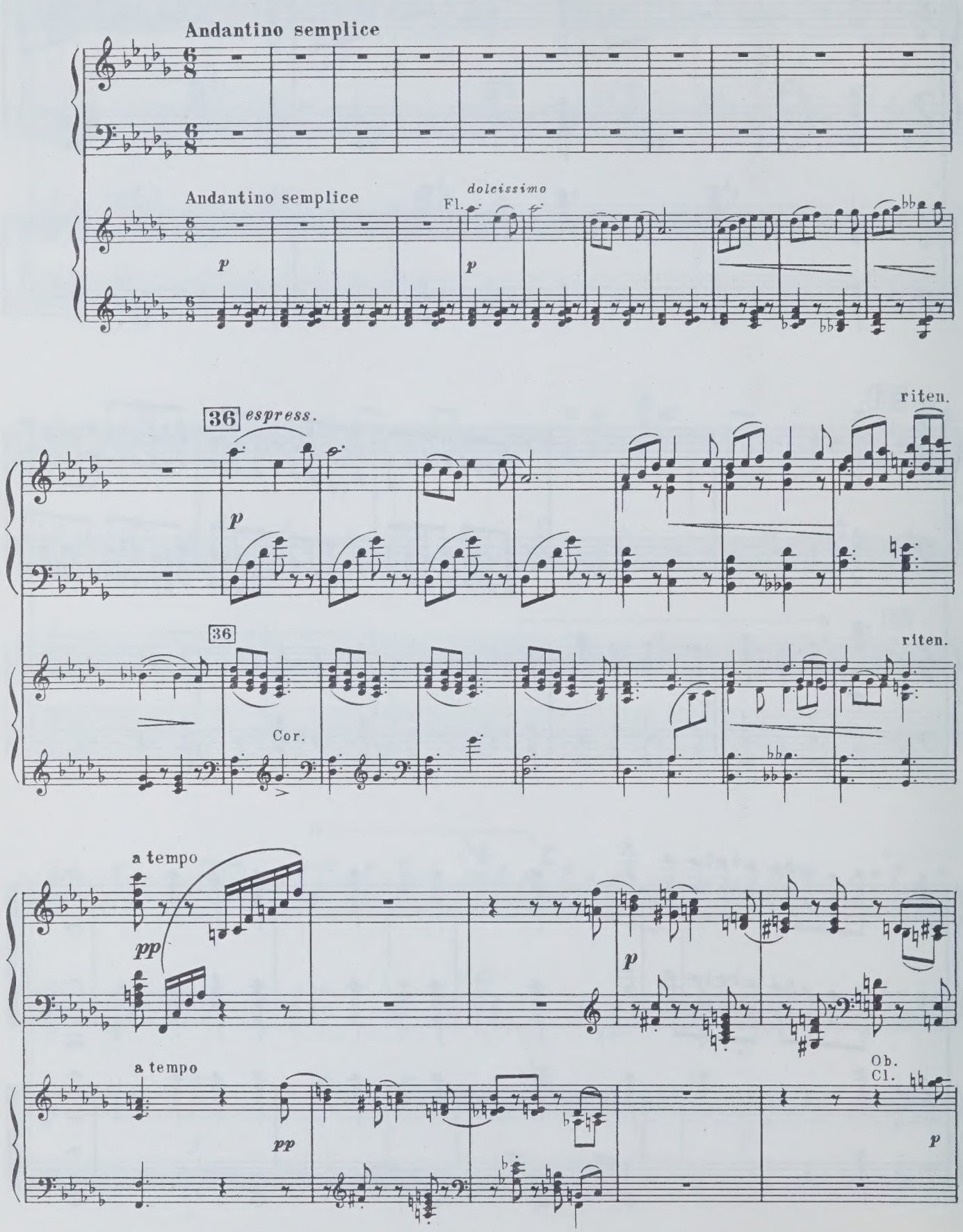
Andantino semplice
Andantino semplice
Fl.
dolcissimo
p
p
36
espress.
p
riten.
36
Cor.
riten.
a tempo
pp
p
a tempo
pp
Ob.
Cl.
p

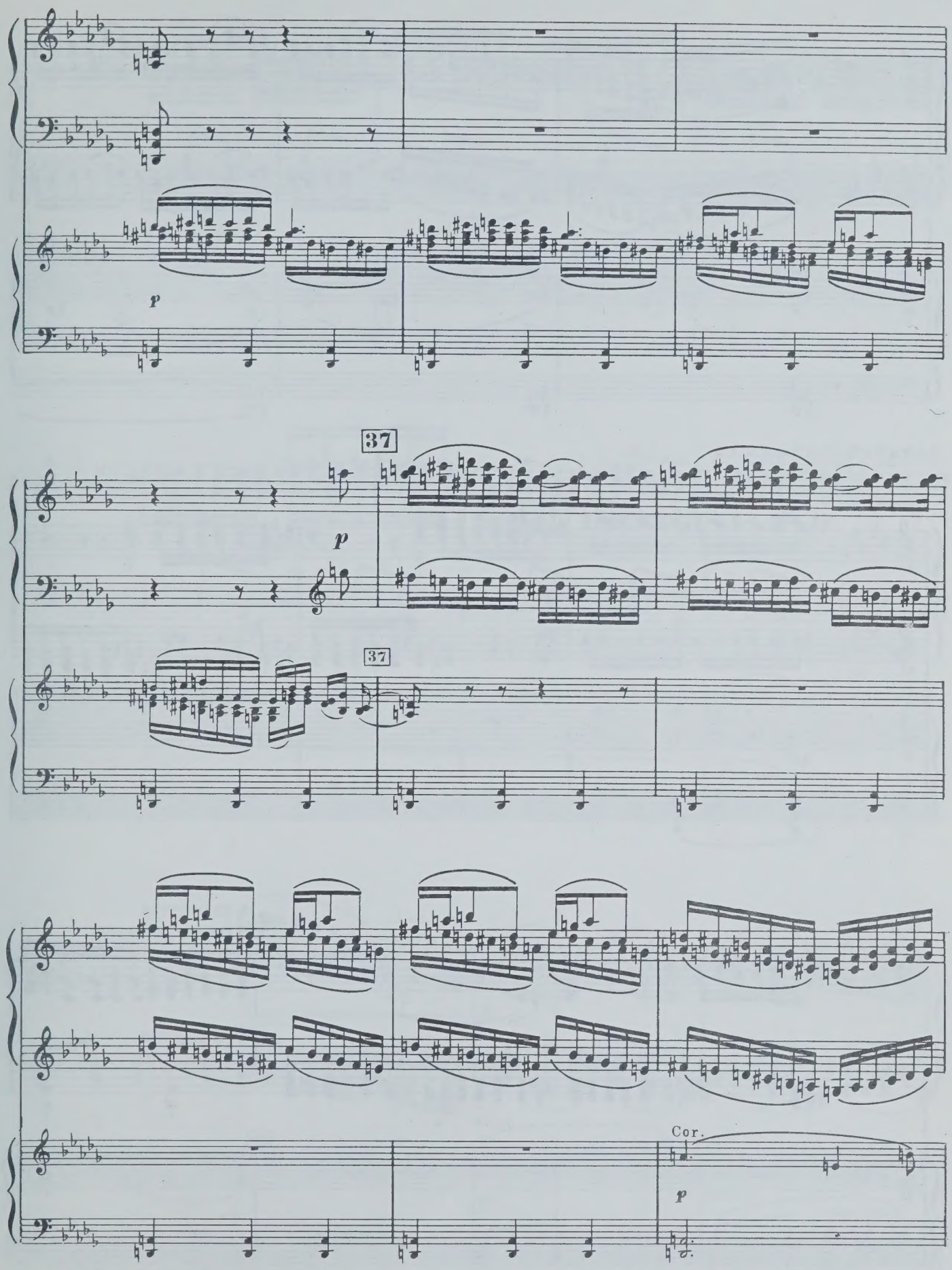
p
37
p
37
Cor.
p

Ob.

Cl.

Fag.

p

38 *sempre staccato*

p

38
Cello espress.

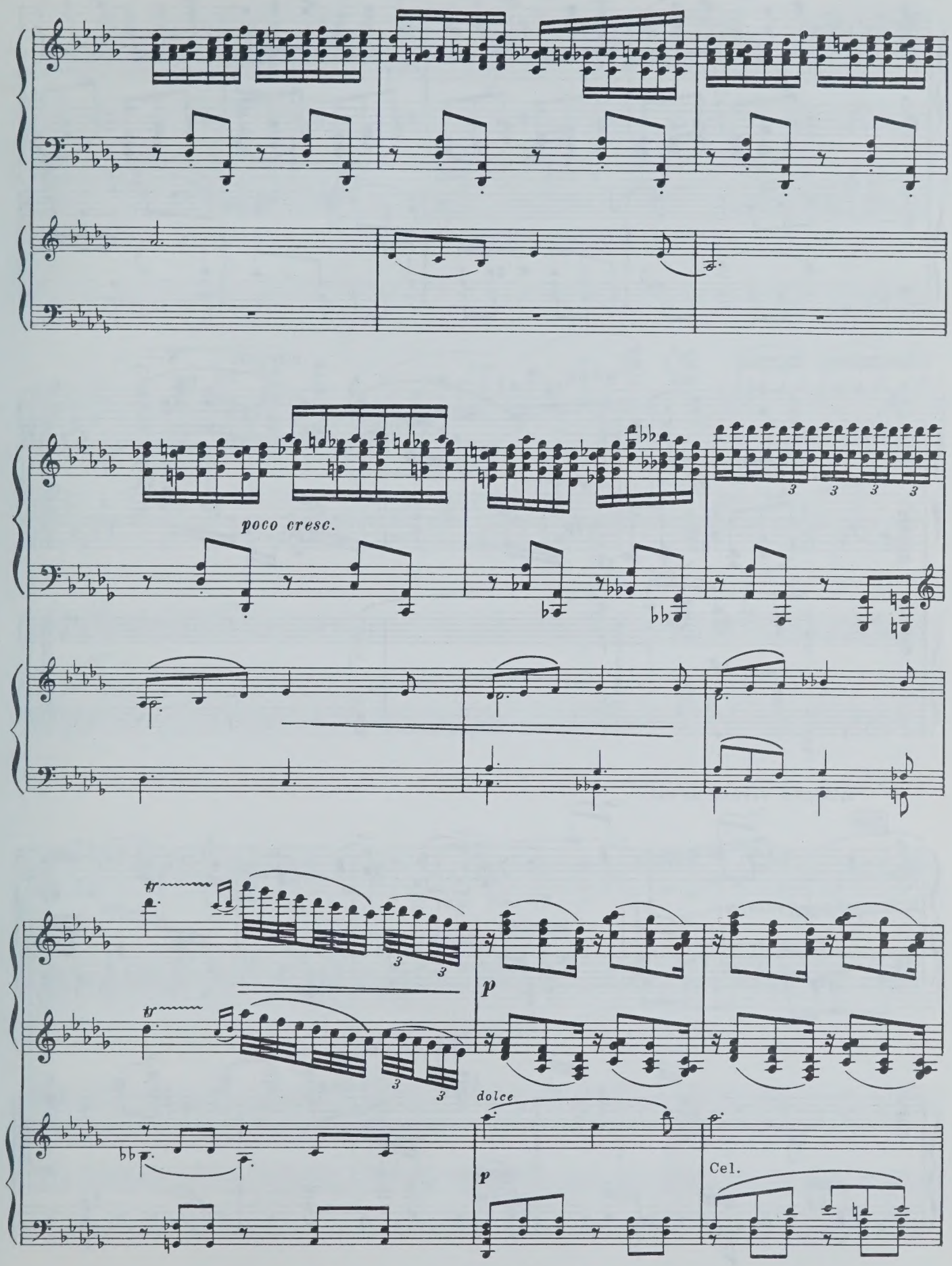
poco cresc.
tr
tr
p
dolce
p
Cel.

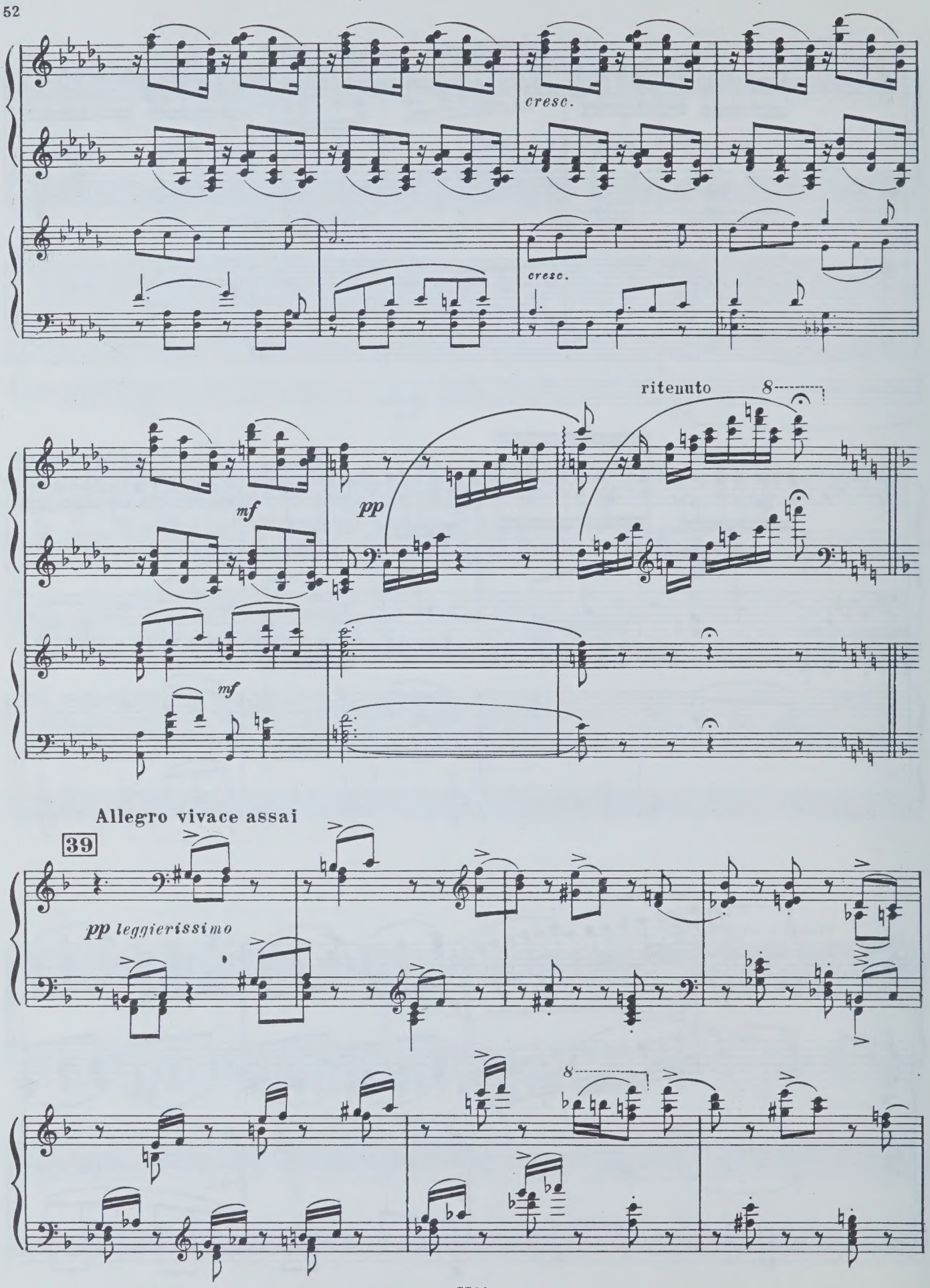
cresc.
cresc.
ritenuto
8
mf
pp
mf
Allegro vivace assai
39
pp leggierissimo
8

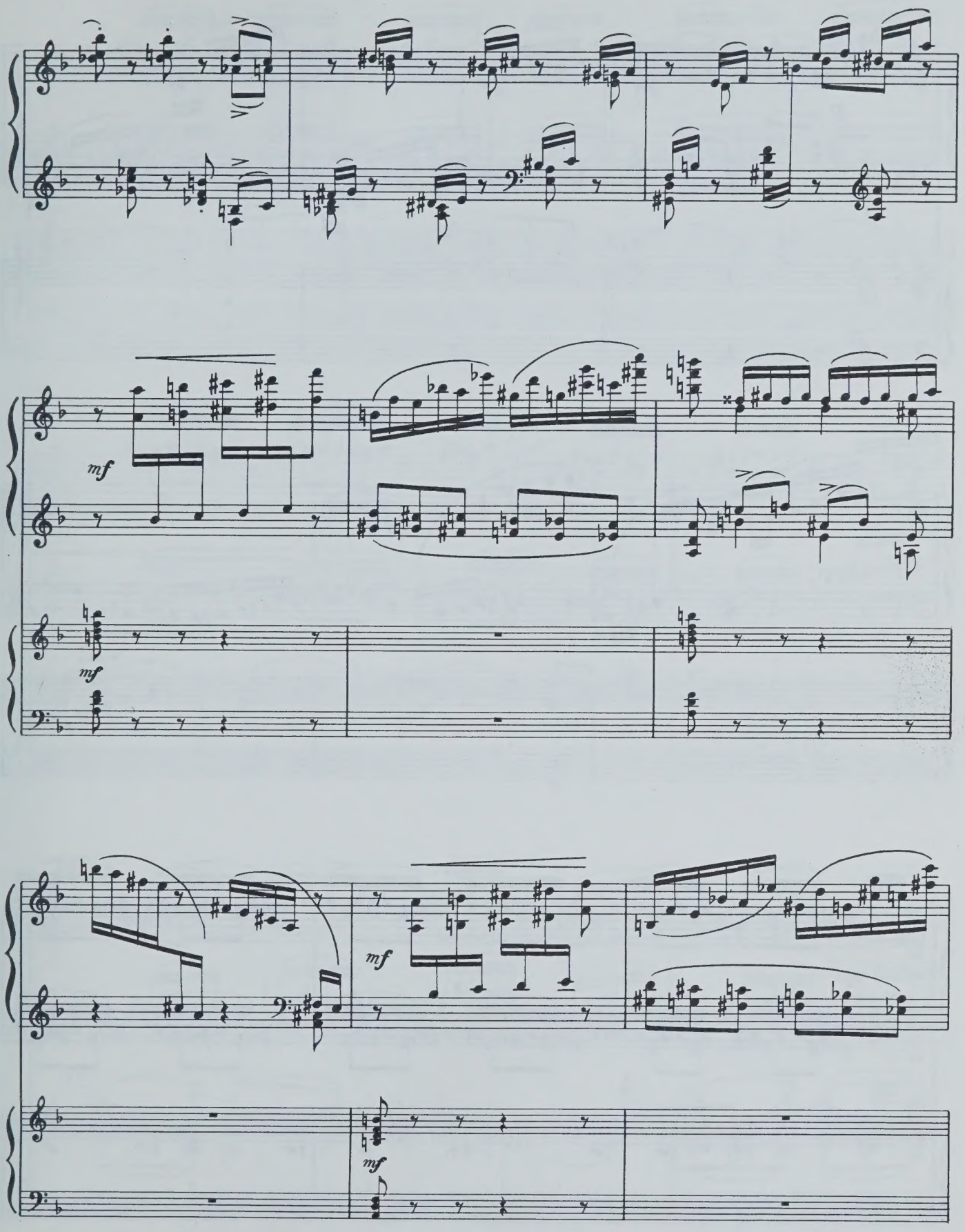
mf
mf
mf
mf

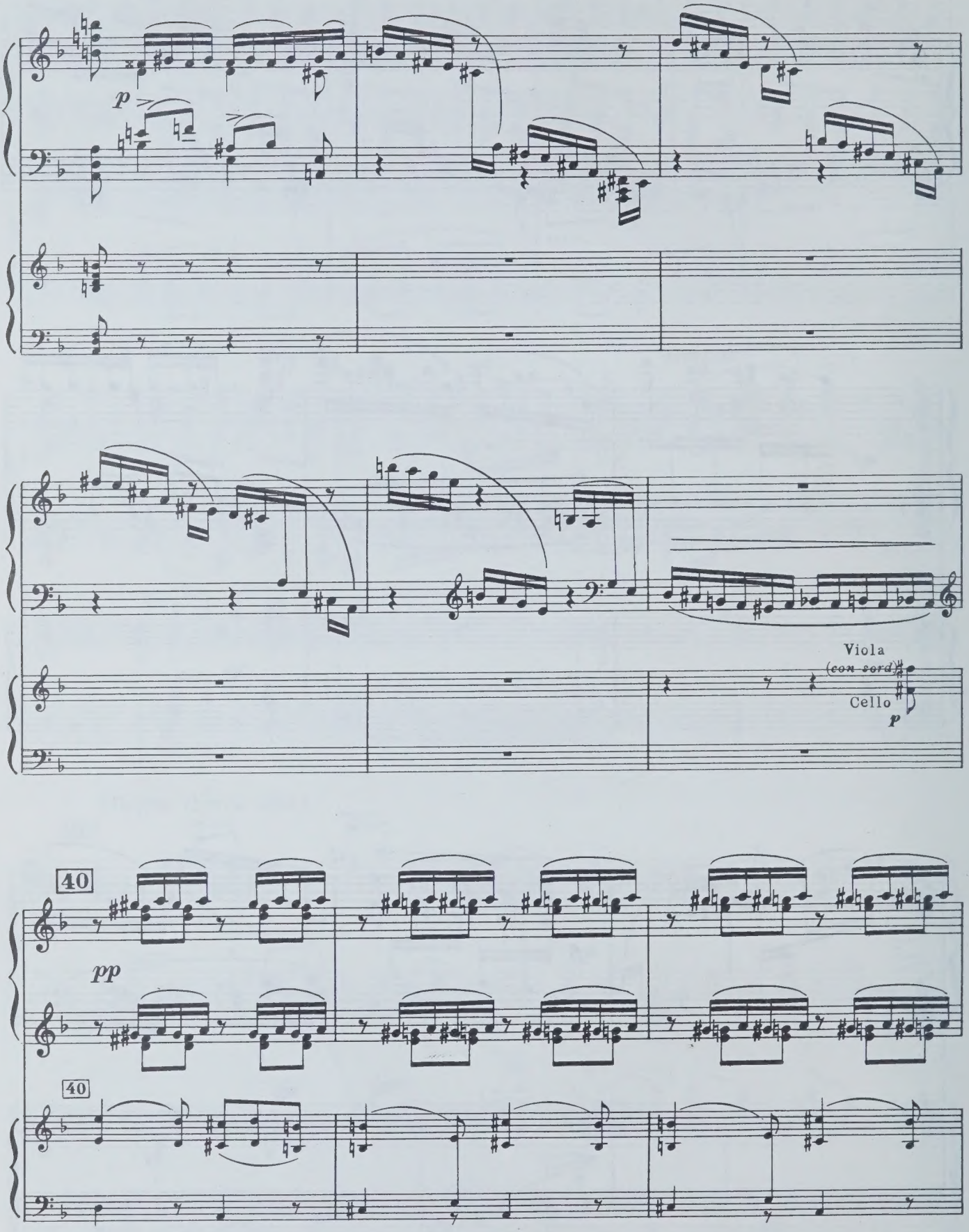
p
Viola
(con sord)
Cello
p
40
pp
40

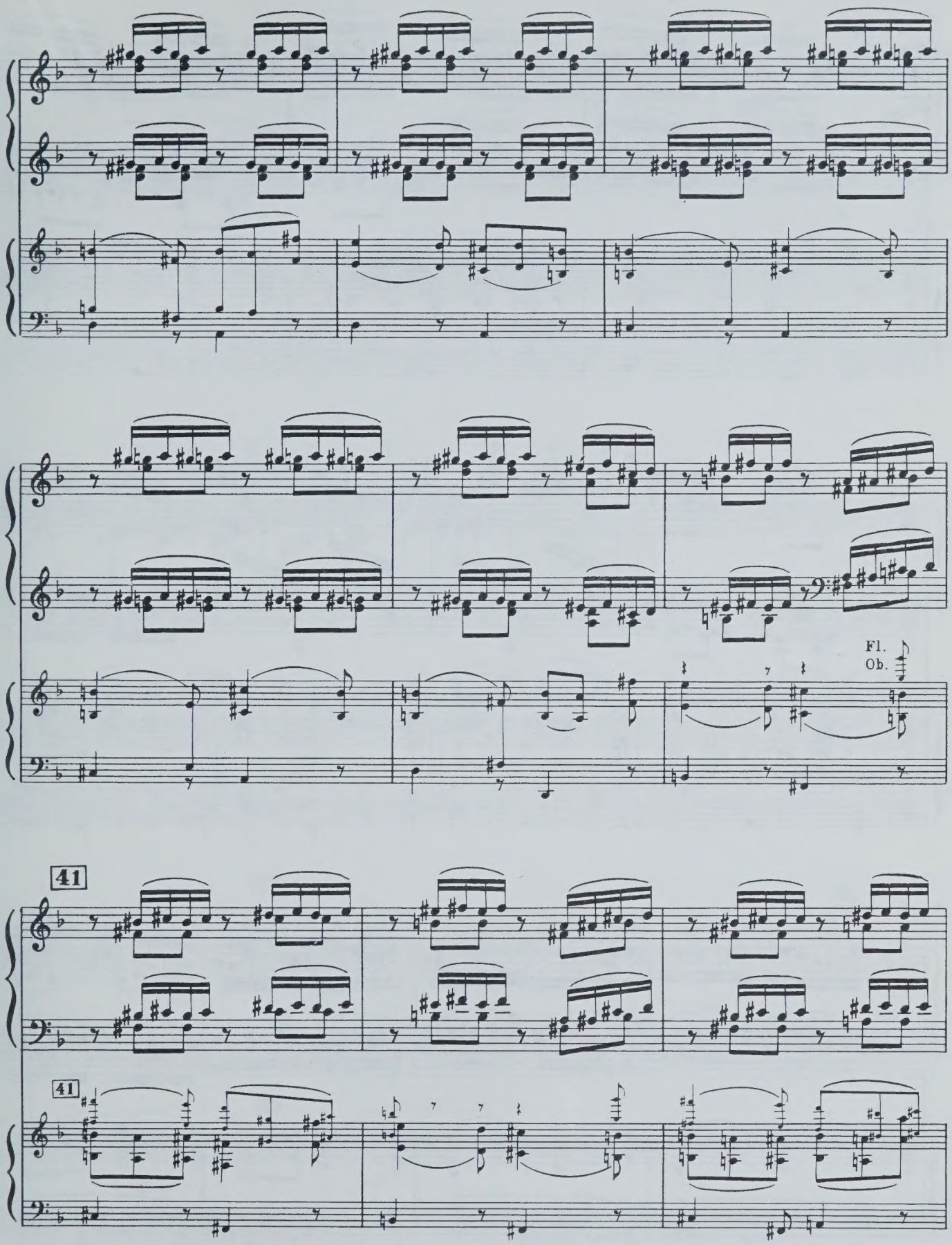
Fl.
Ob.
41
41

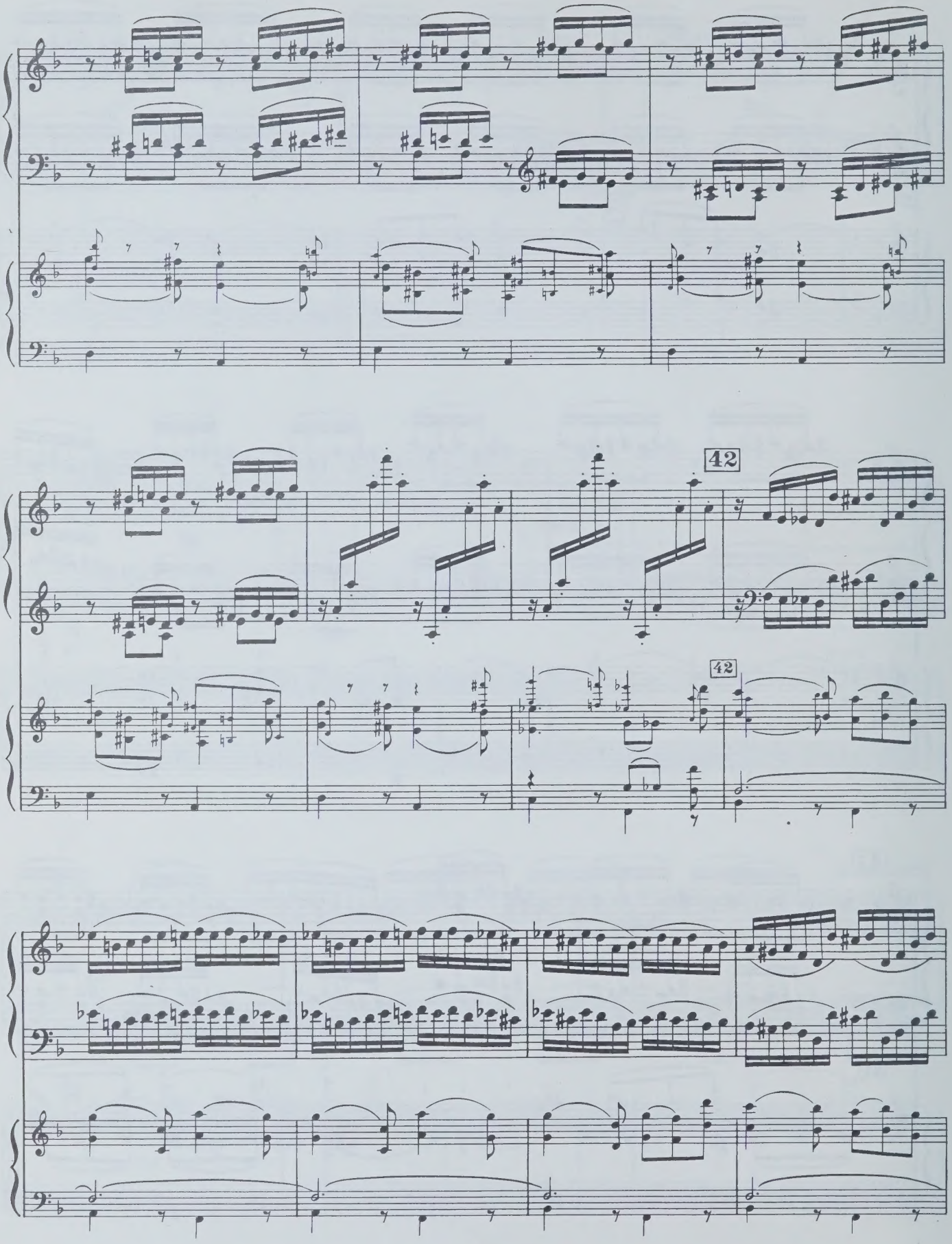
42
42

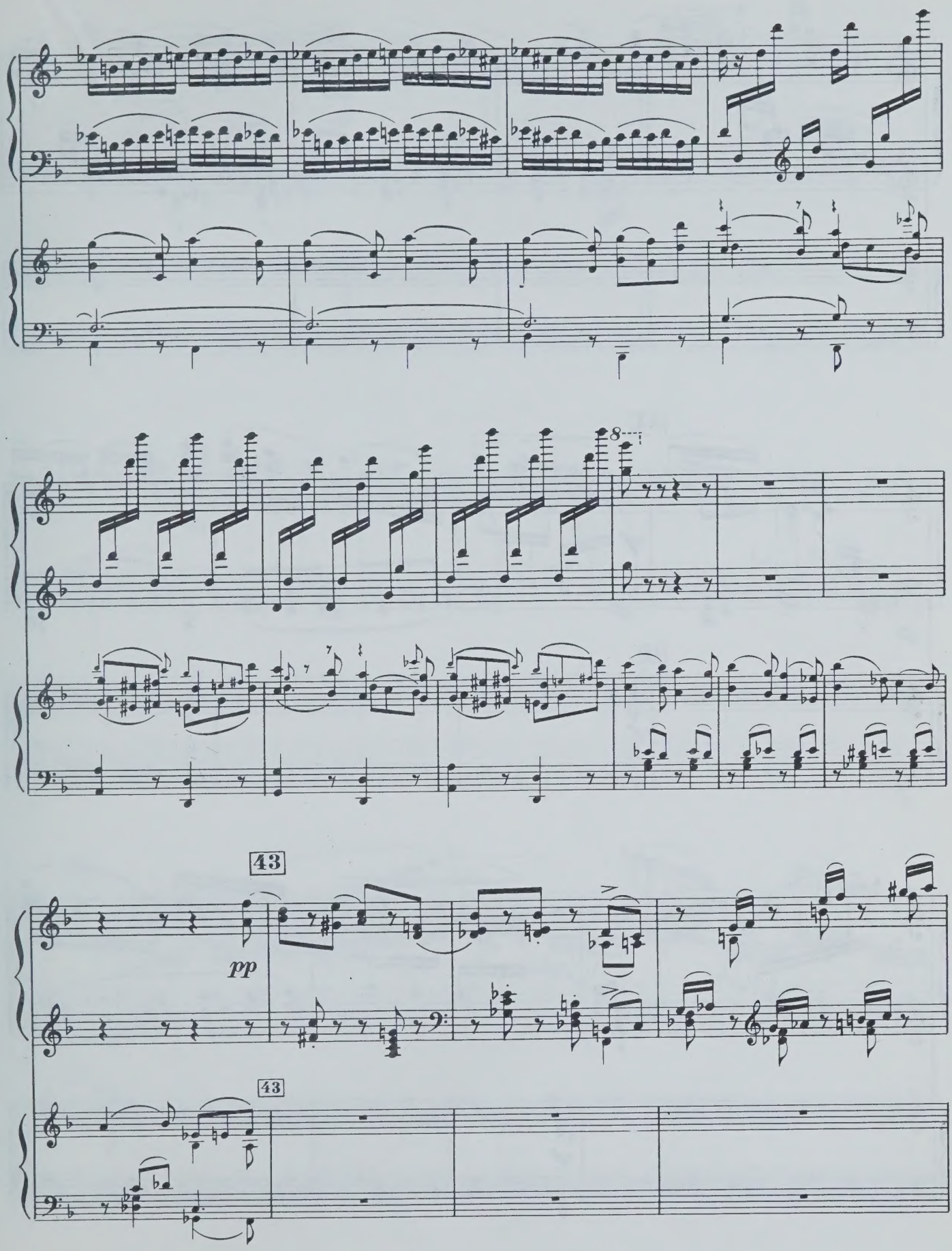
8
43
pp
43

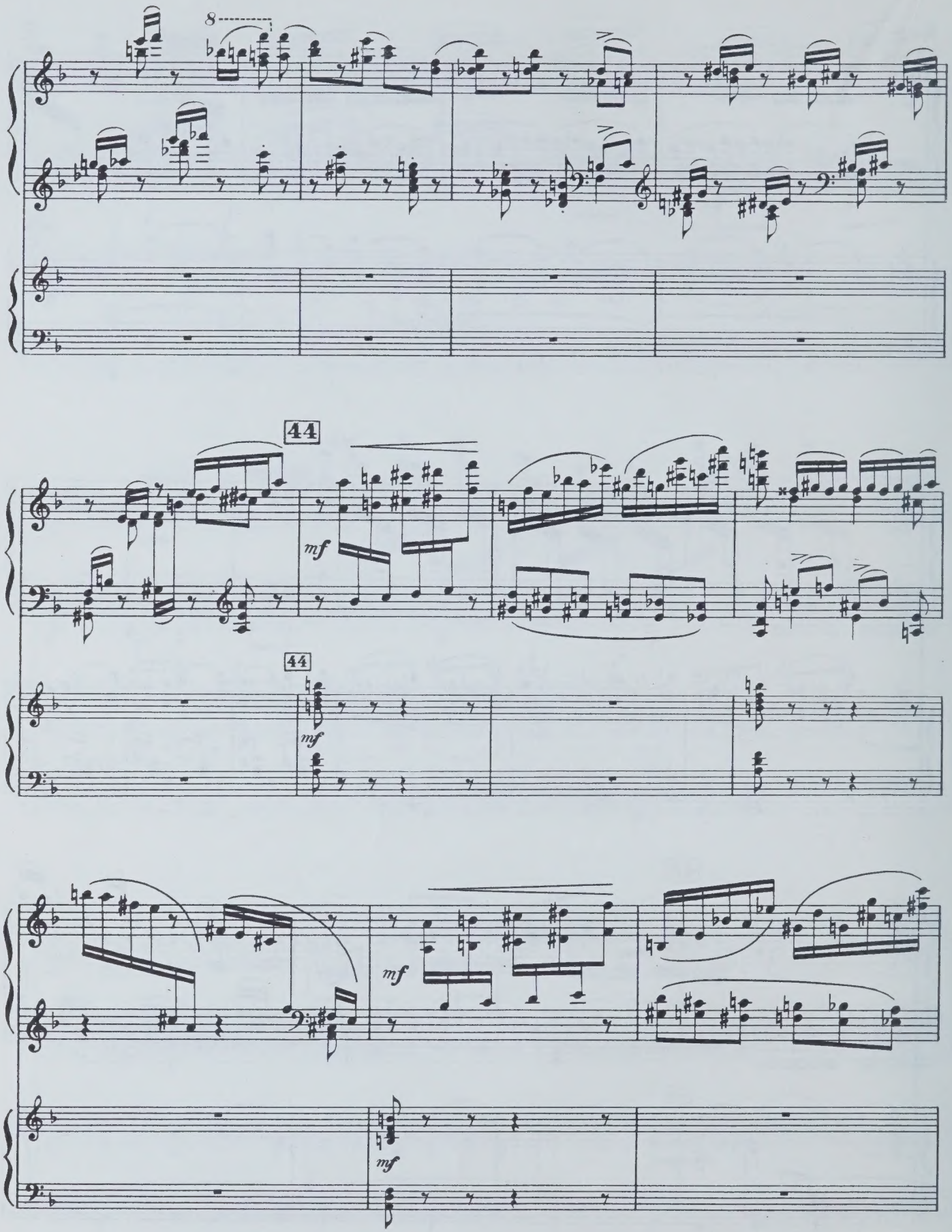
8
44
mf
44
mf
mf
mf

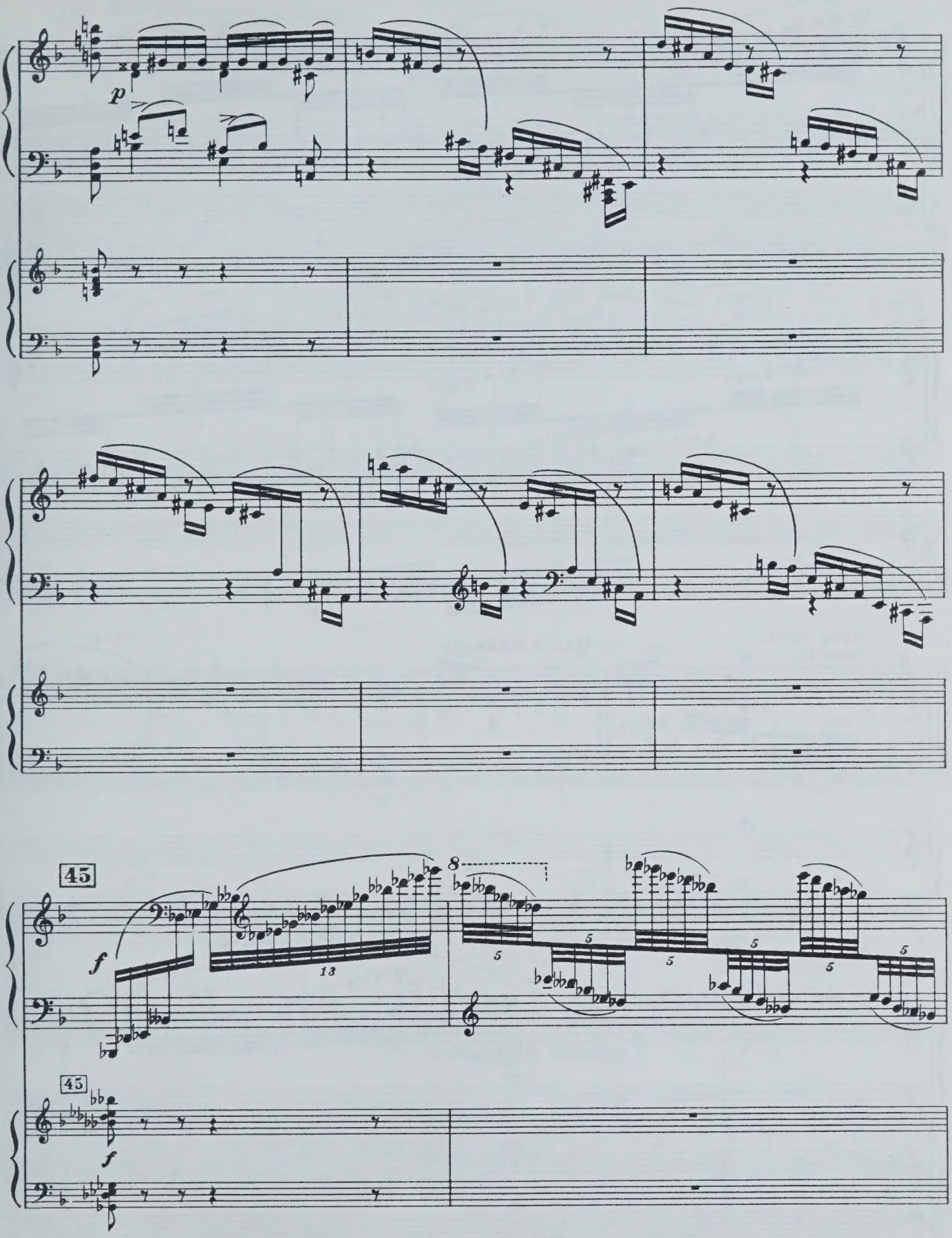
p
45
f
13
8
5
45
f

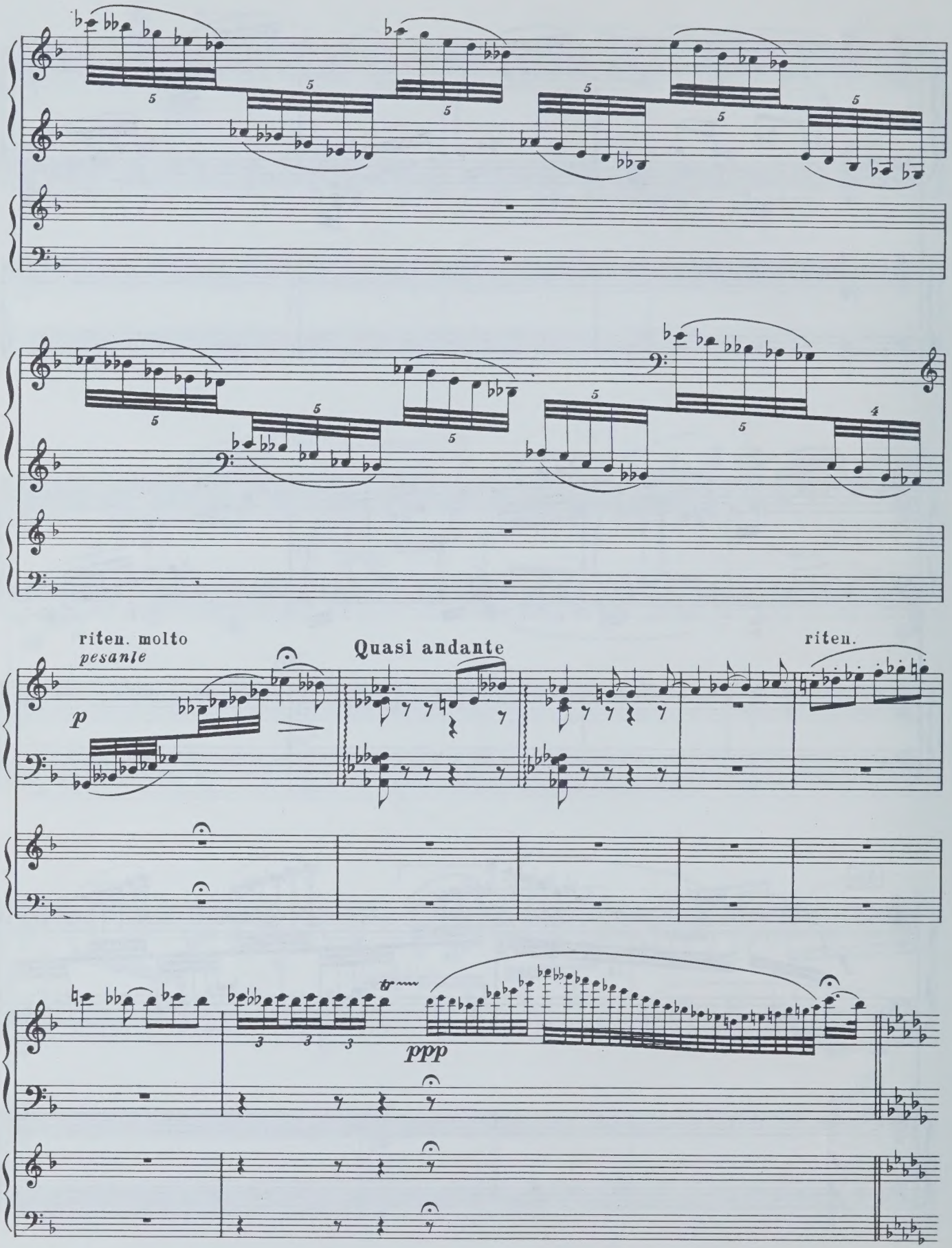
riten. molto
pesante
p
Quasi andante
riten.
tr
ppp

46 Tempo I

p dolce

46 Tempo I

pp

p

Ob.

p

pizz.

8

Corno

marc.

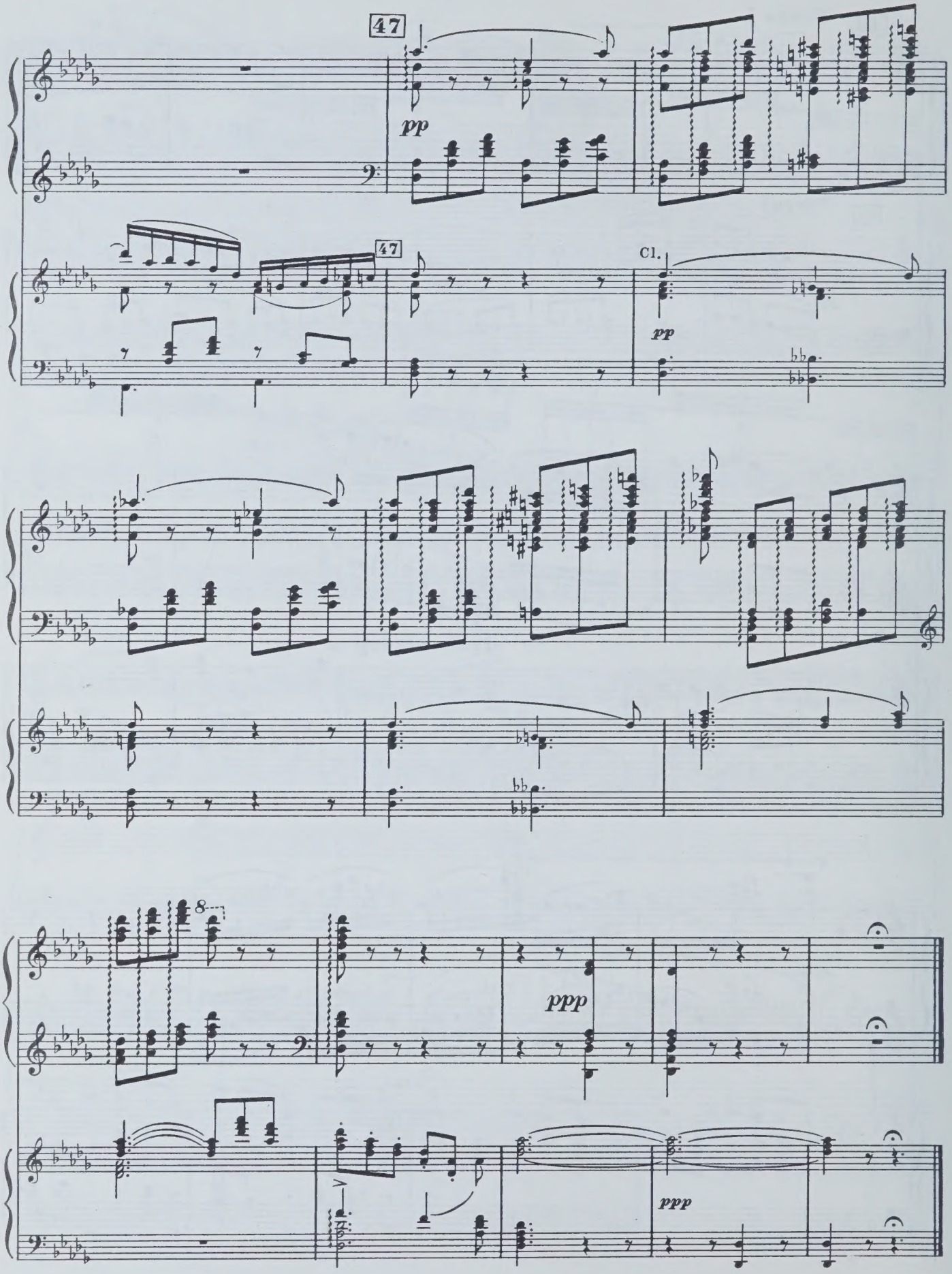
47
pp
47
Cl.
pp
8
ppp
ppp

III

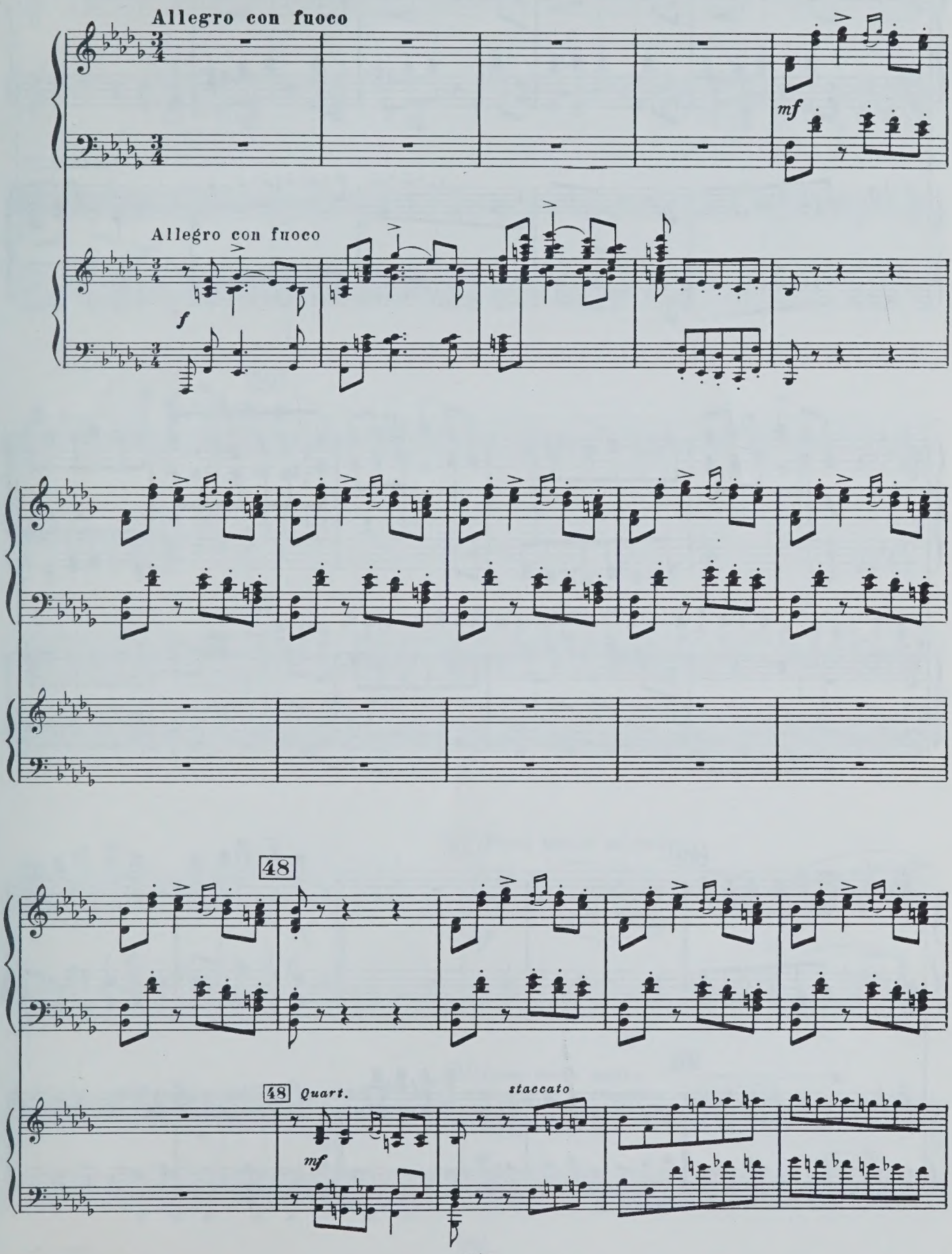
Allegro con fuoco
mf
Allegro con fuoco
f
48
48 Quart.
mf
staccato

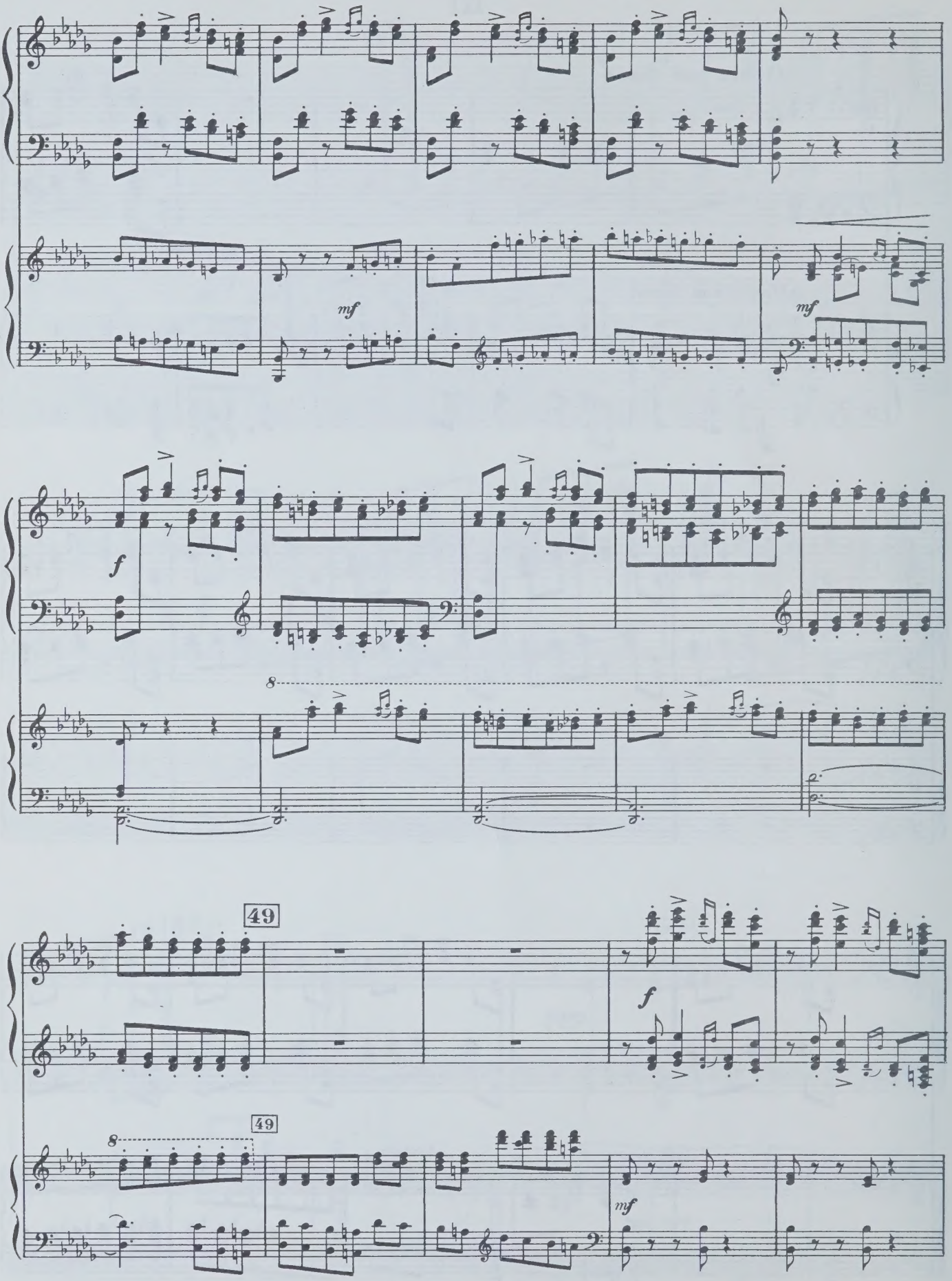
mf
mf
f
8
49
f
8
49
mf

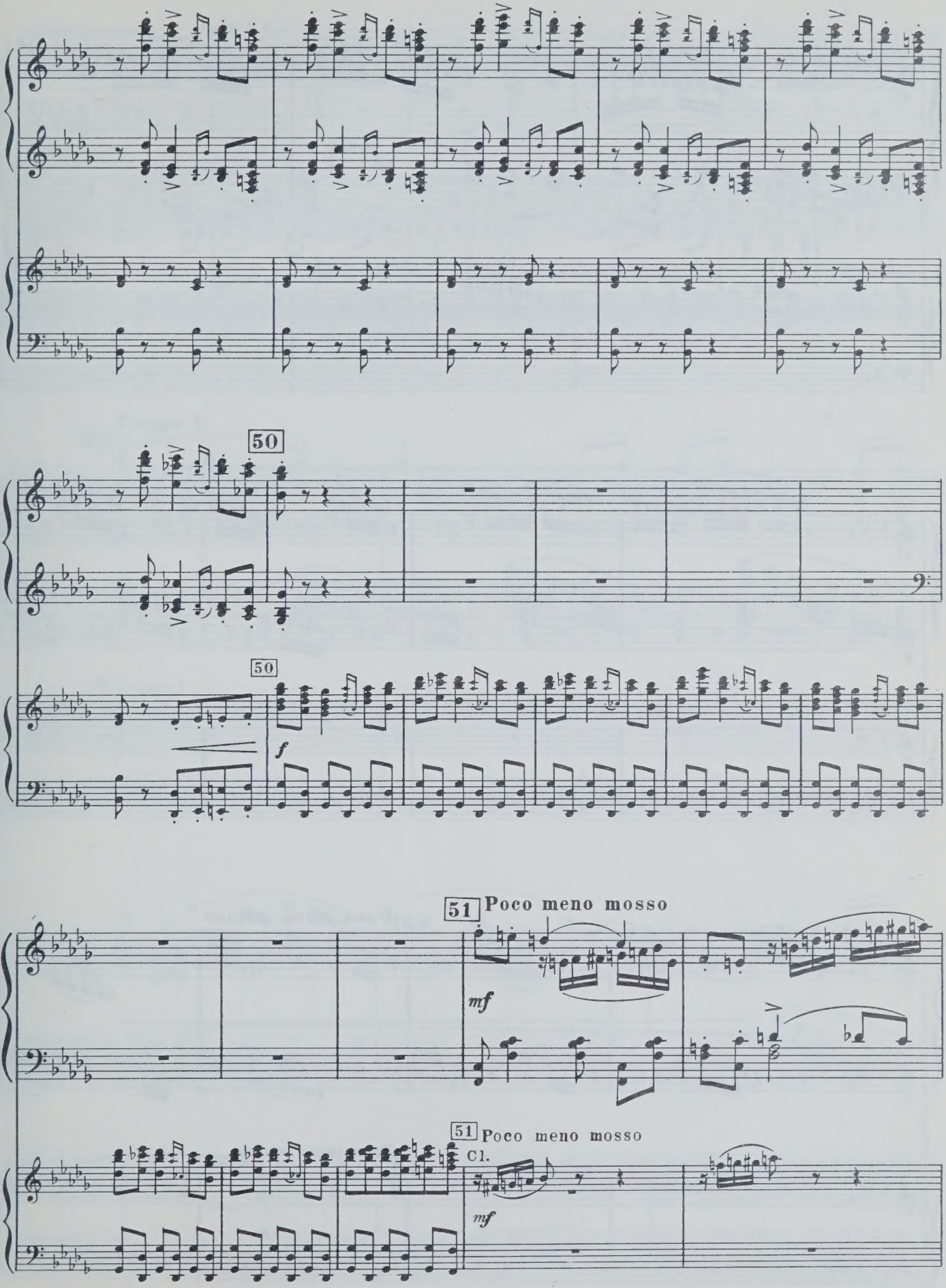
50
50
f
51 Poco meno mosso
mf
51 Poco meno mosso
Cl.
mf

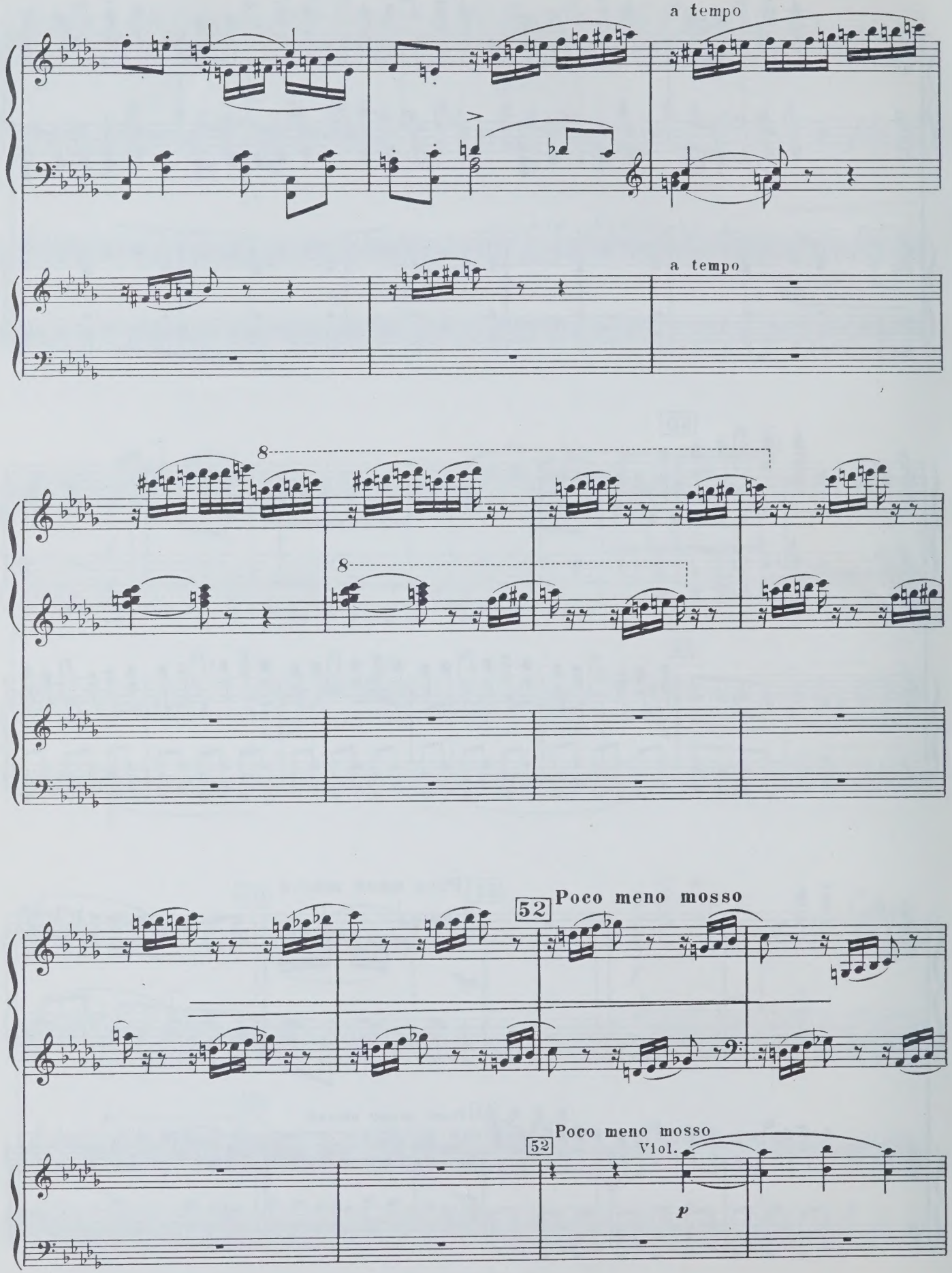
a tempo
a tempo
8
8
52
Poco meno mosso
52
Poco meno mosso
Viol.
p

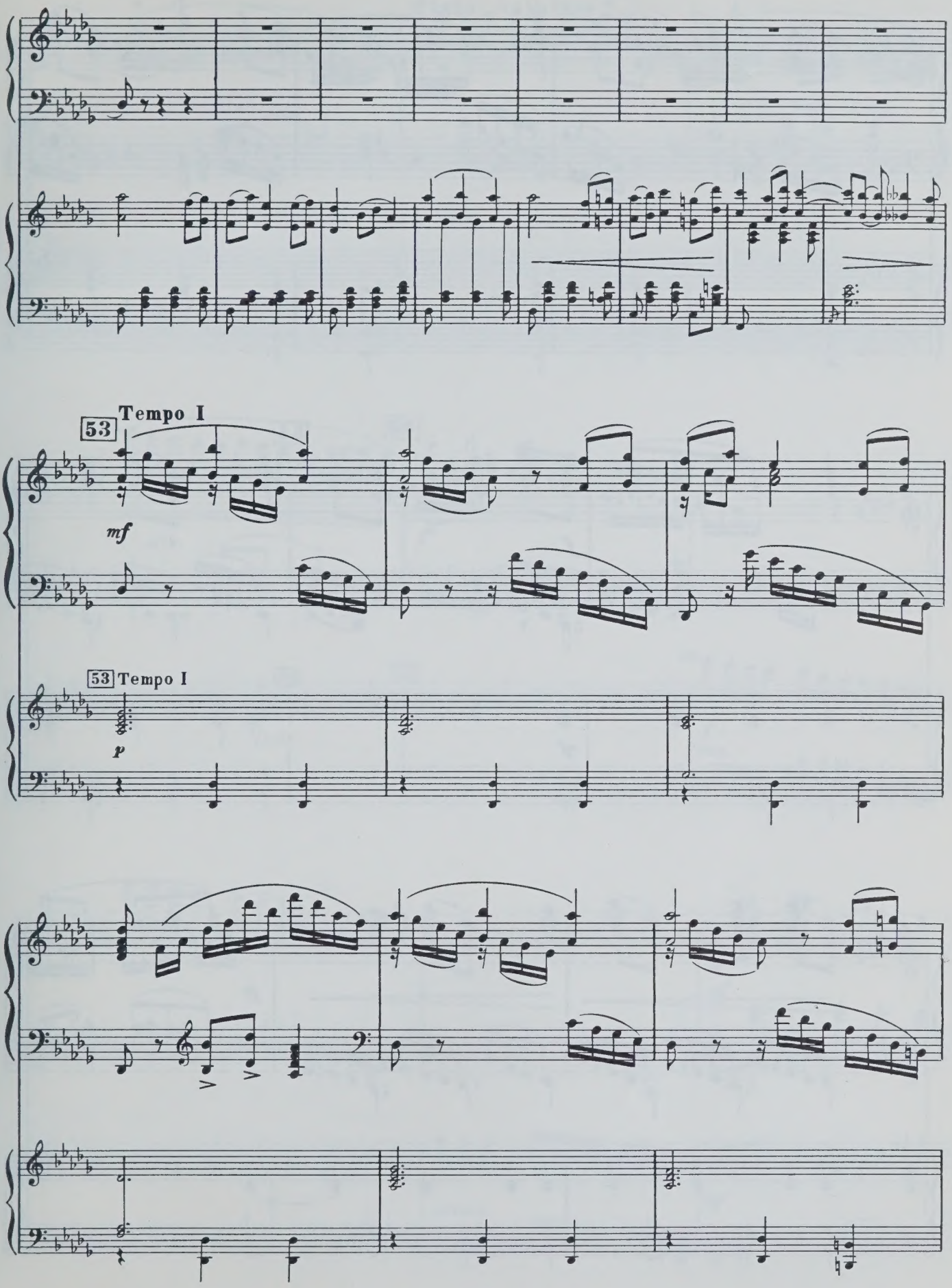
53
Tempo I
mf
53 Tempo I
p

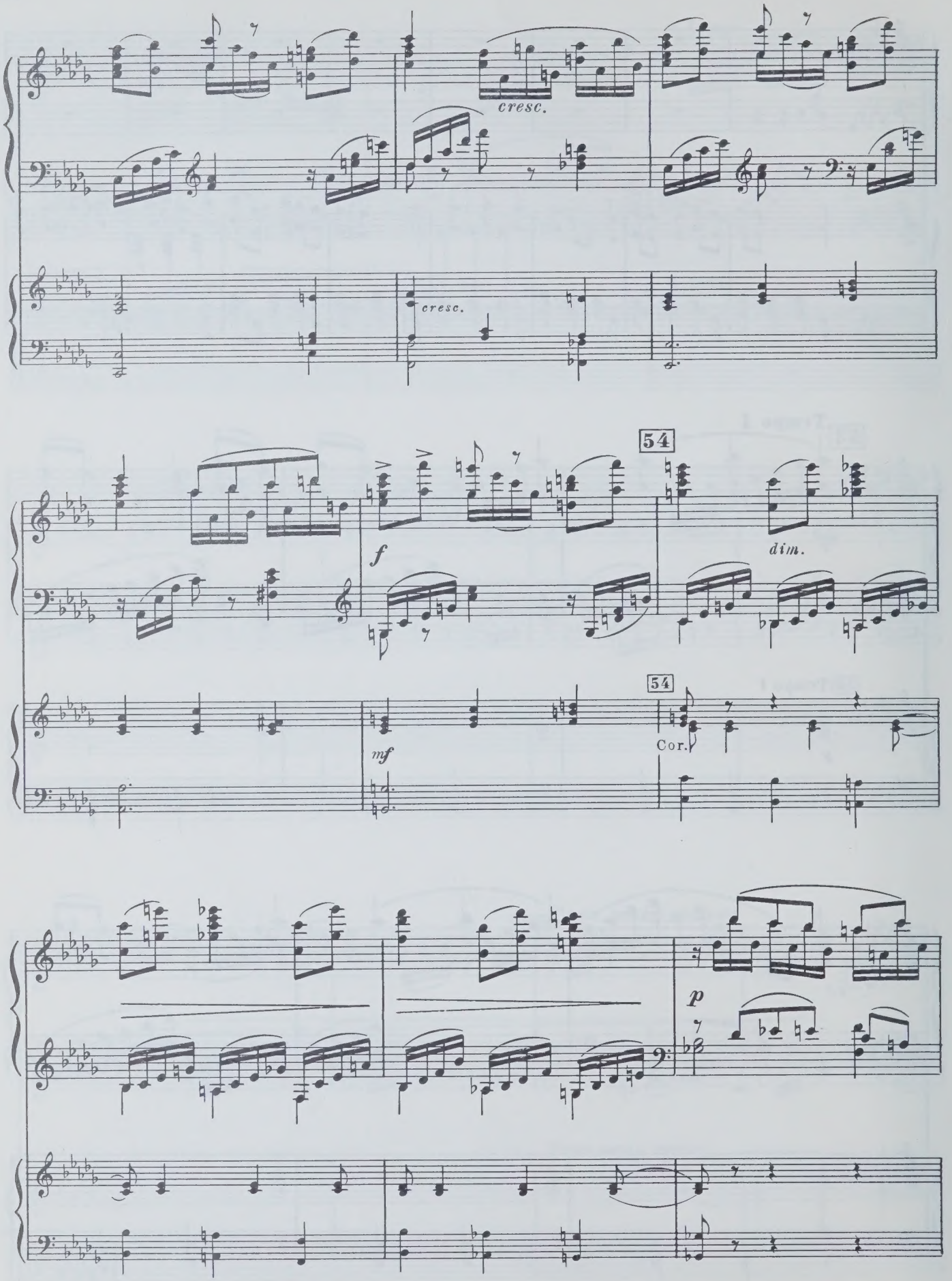
cresc.
cresc.
54
f
dim.
mf
54
Cor.
p

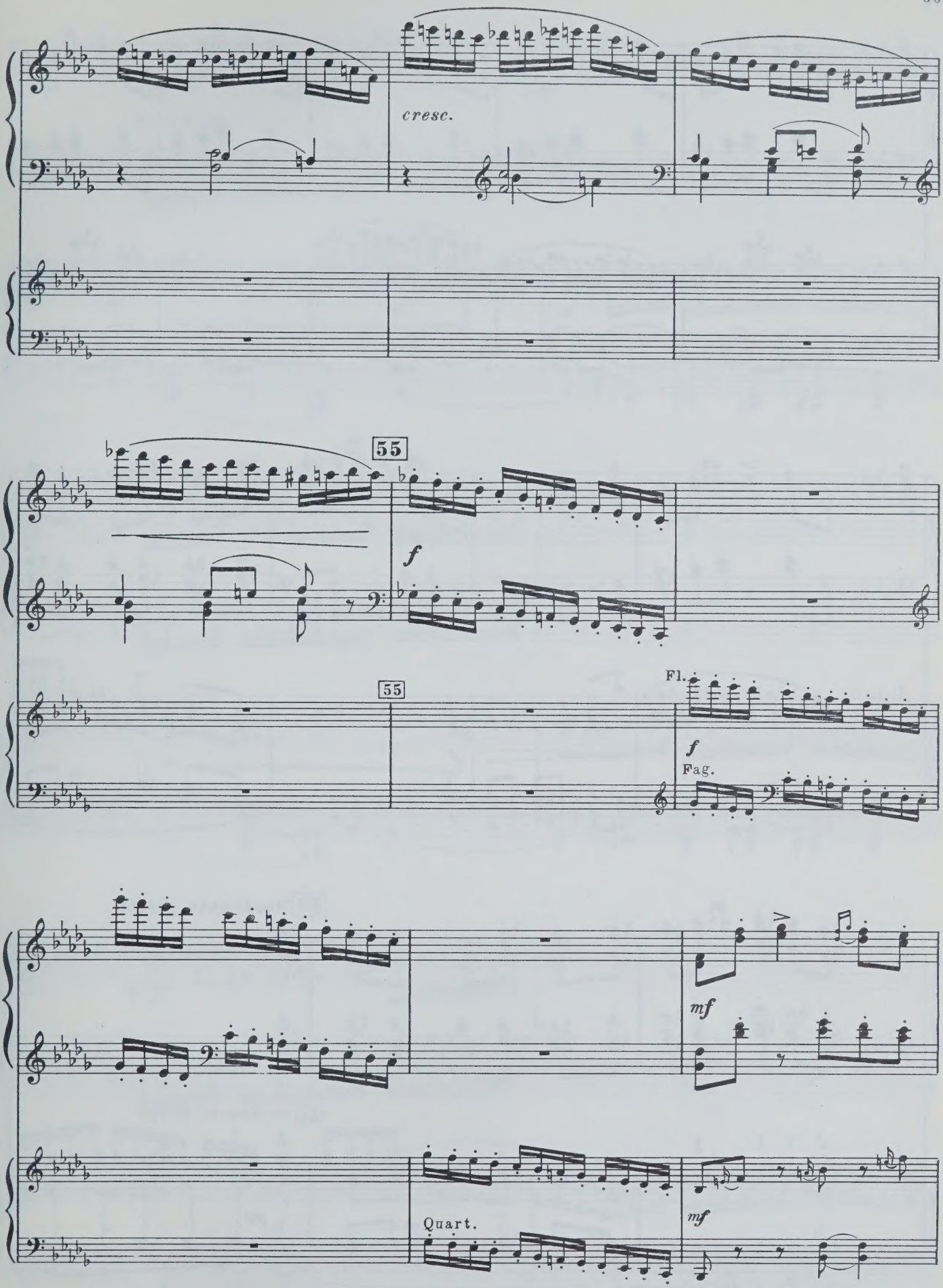
cresc.
55
f
55
Fl.
f
Fag.
mf
Quart.
mf

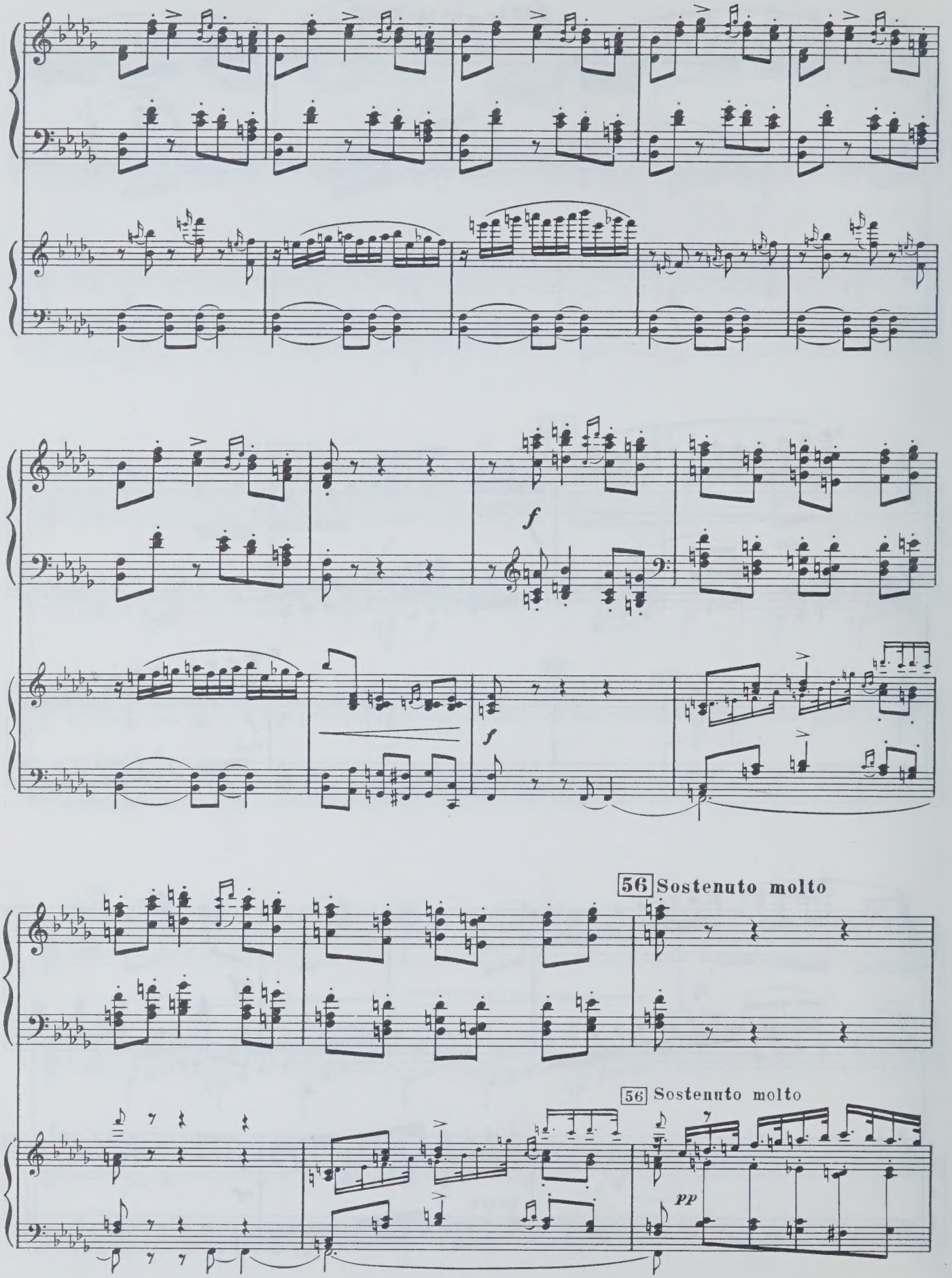
f
f
56 Sostenuto molto
56 Sostenuto molto
pp

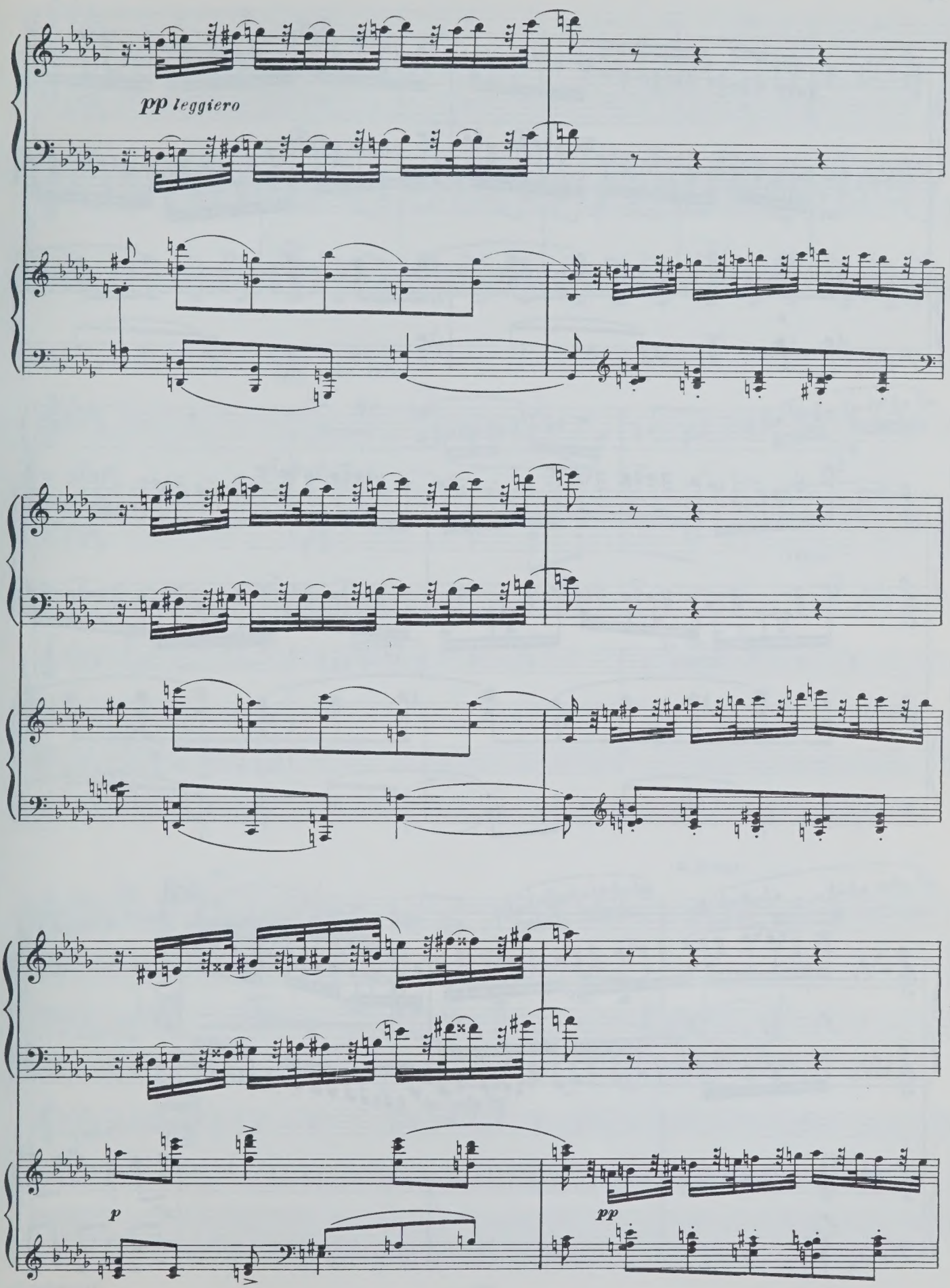
pp leggiero
p
pp

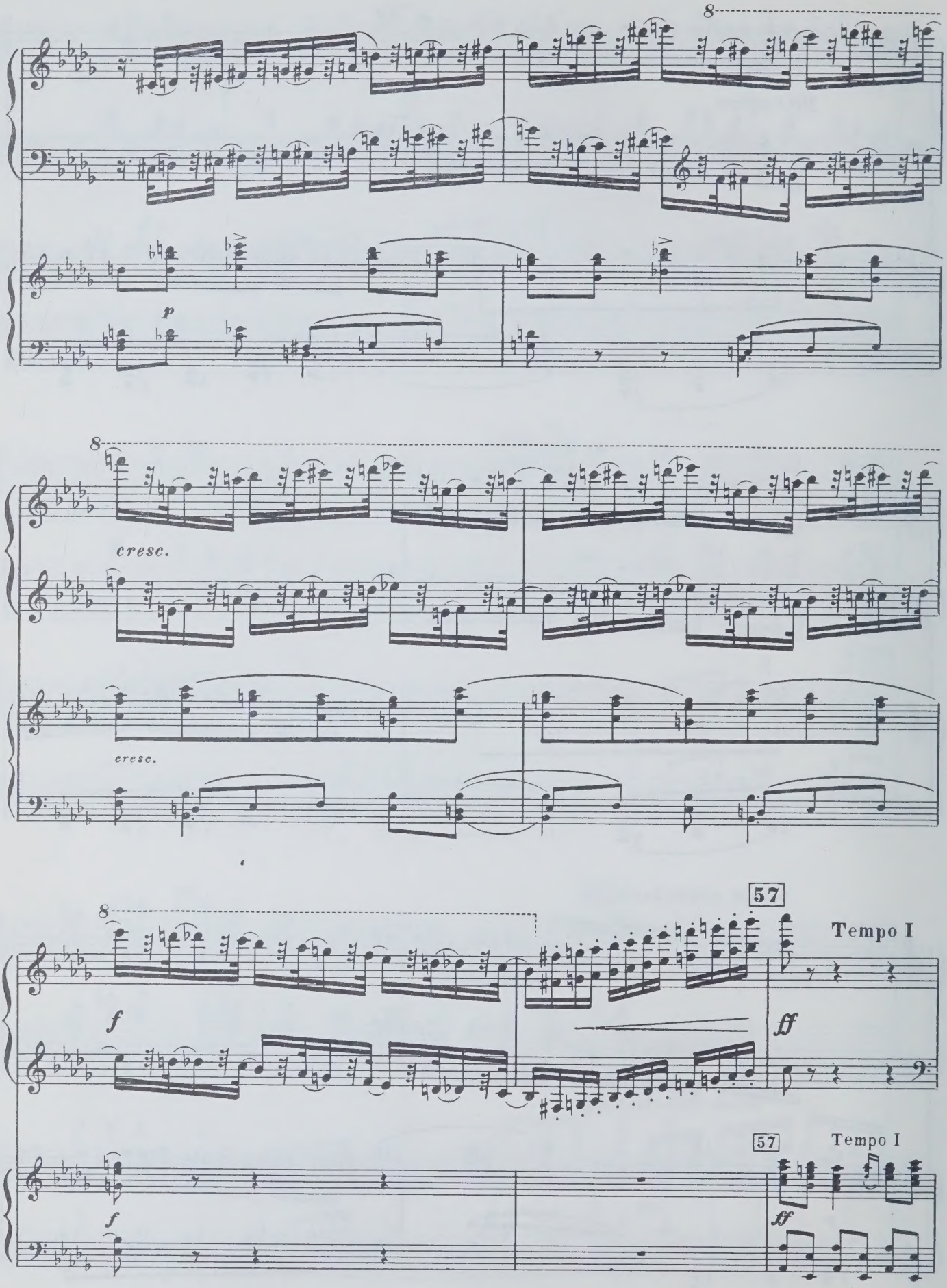
8
p
8
cresc.
cresc.
8
f
57
Tempo I
ff
f
57
Tempo I
ff

58 poco riten.

mf

58 poco riten.

p

a tempo

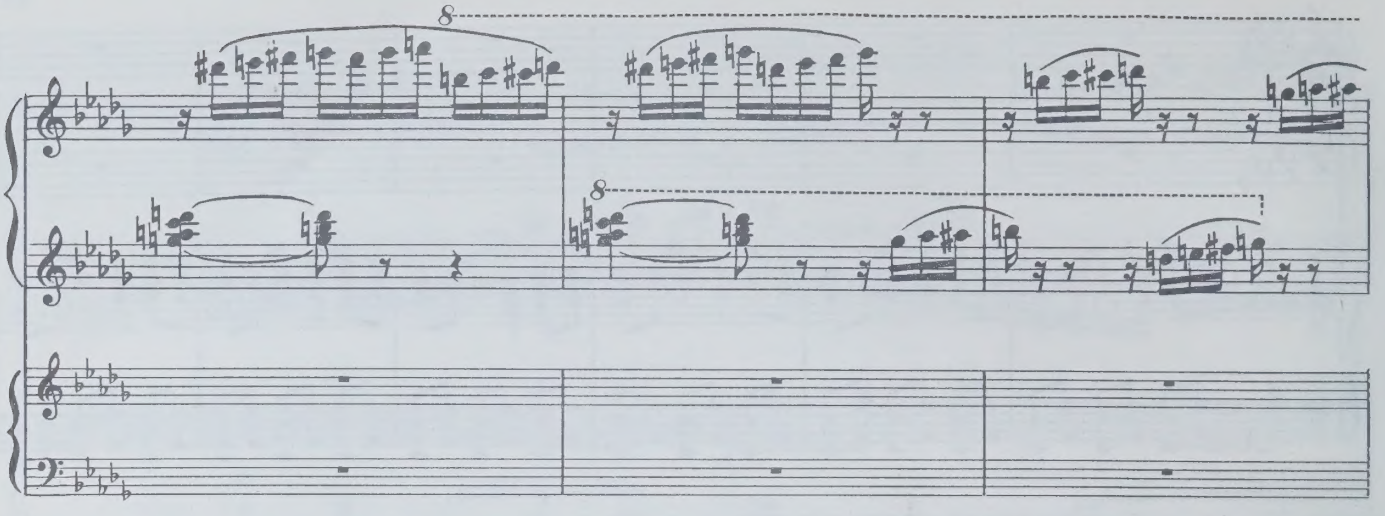

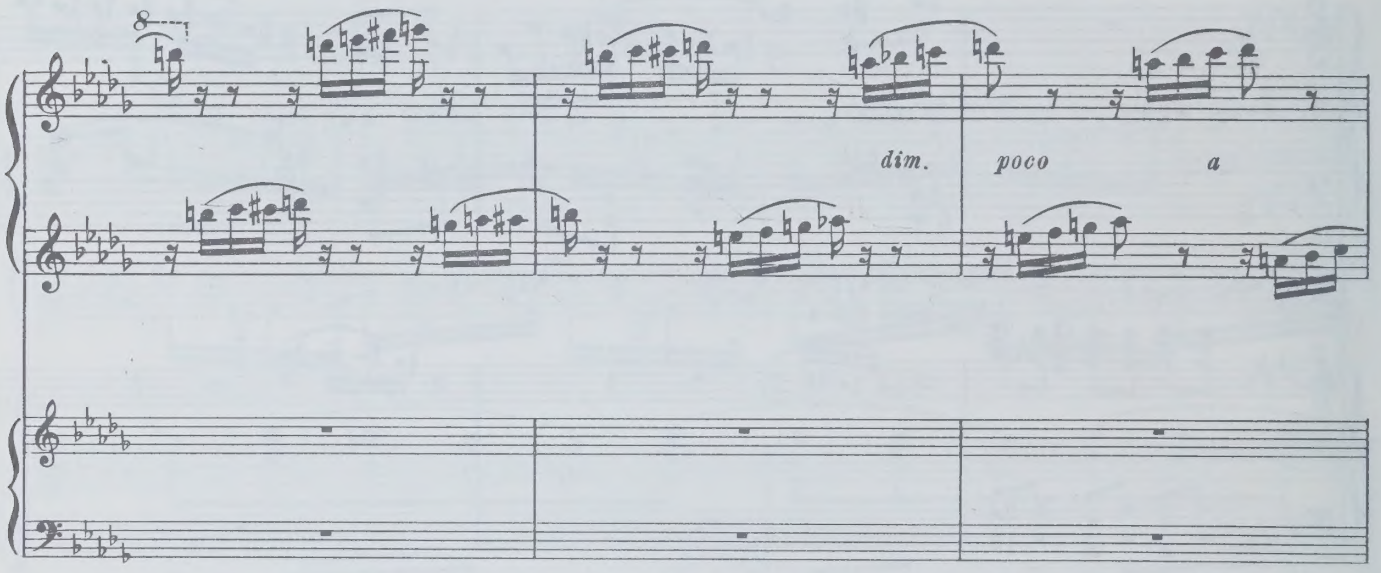

59 Poco meno mosso

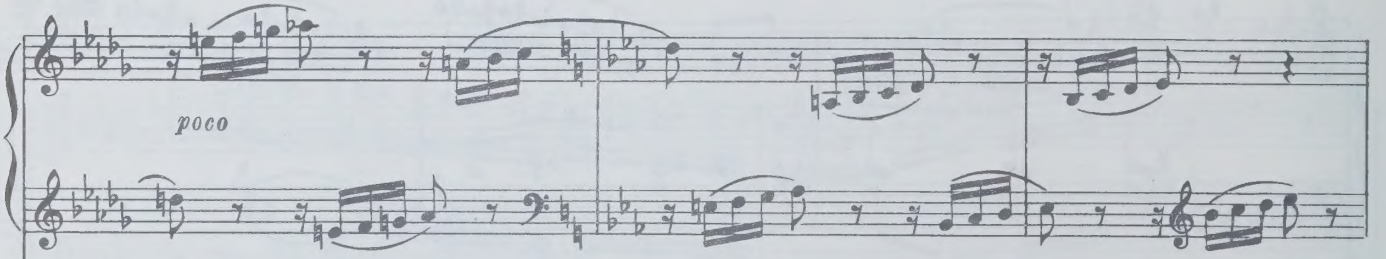

59 Poco meno mosso

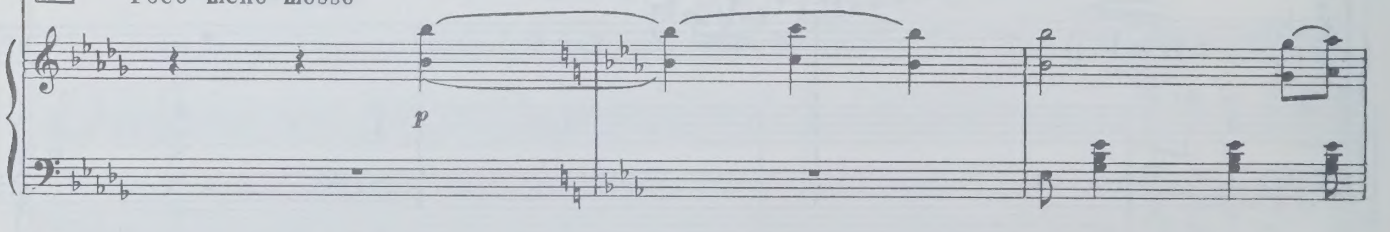

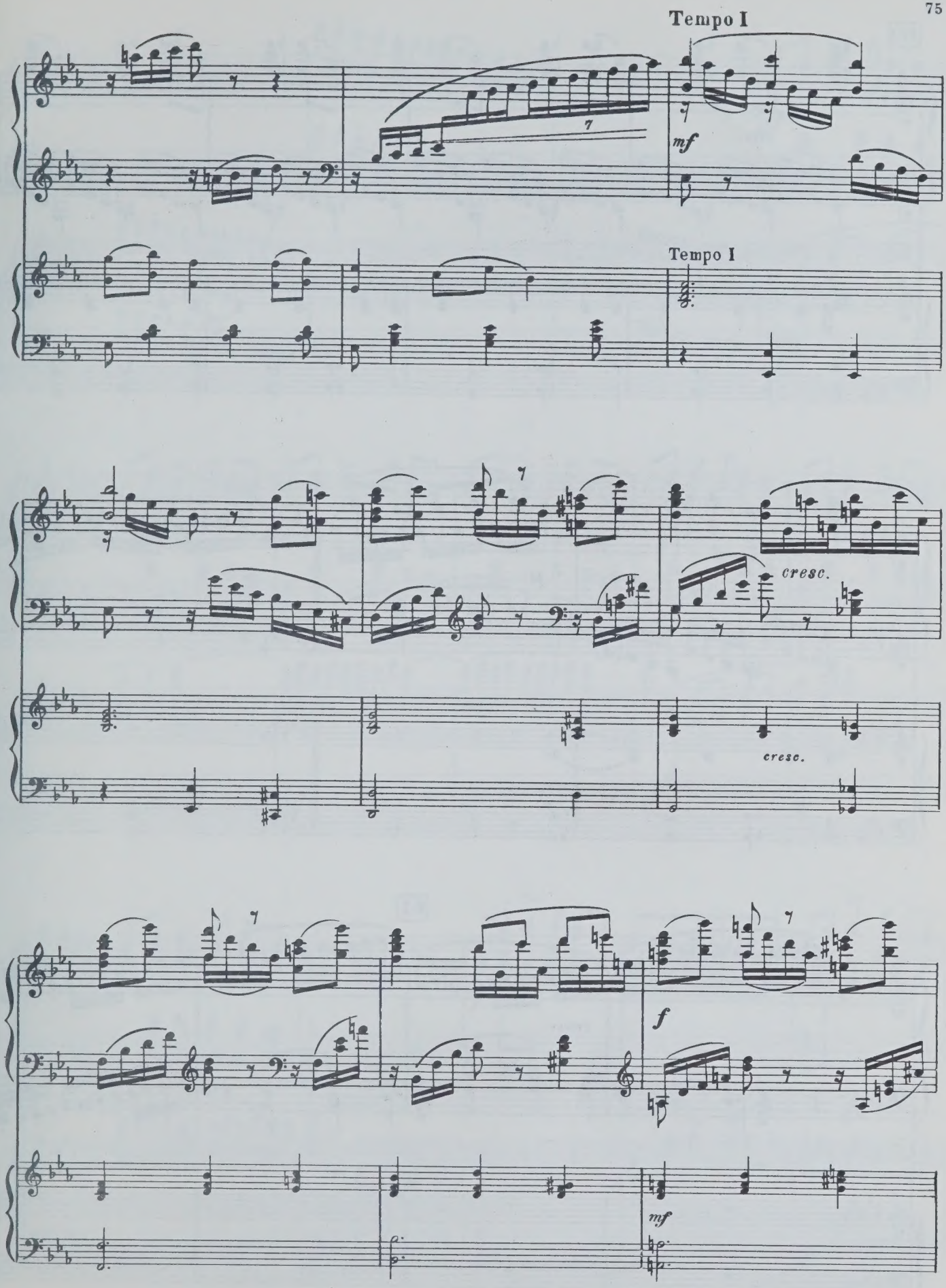
Tempo I
mf
Tempo I
cresc.
cresc.
f
mf

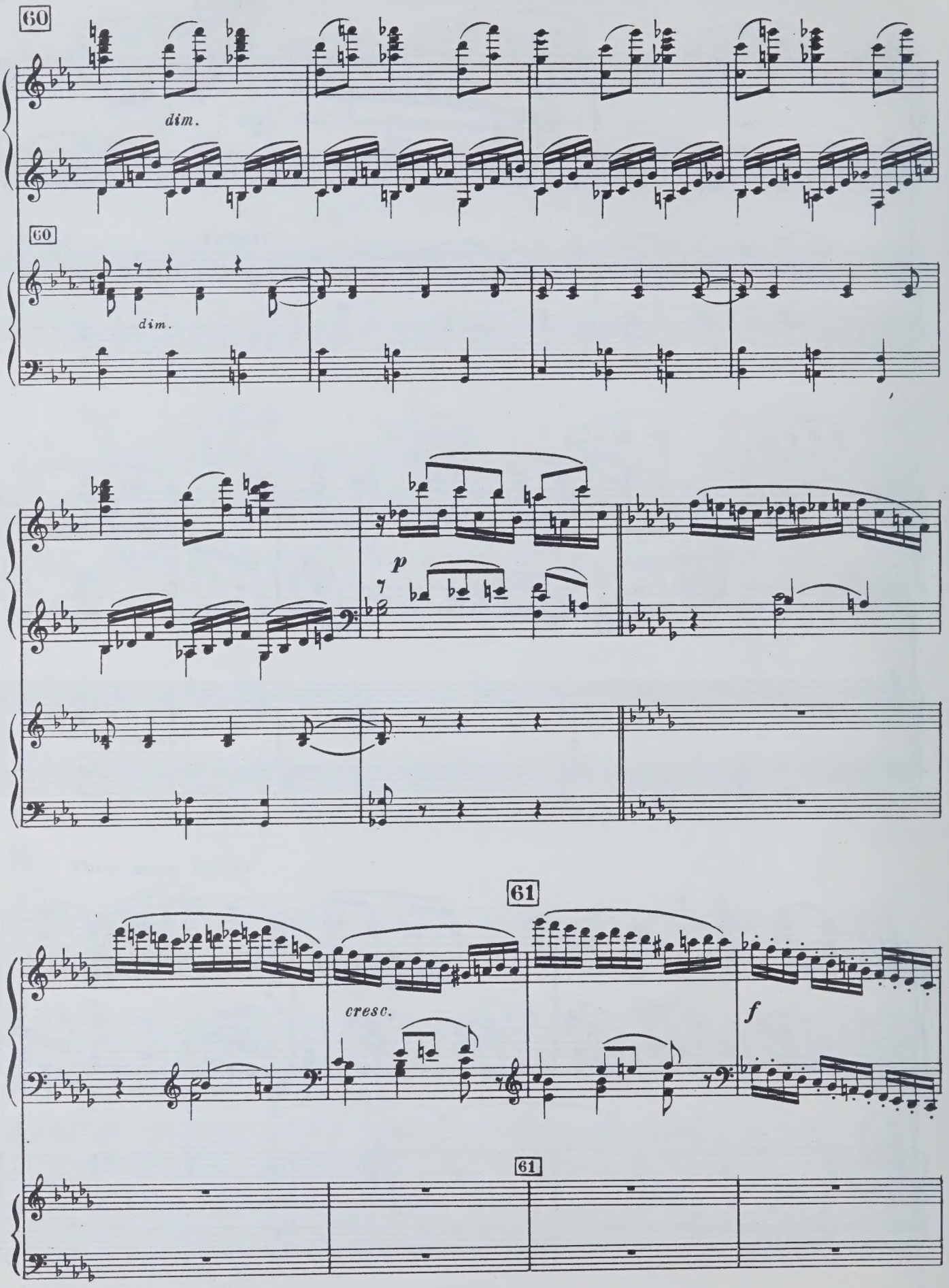
60
dim.
60
dim.
p
61
cresc.
f
61

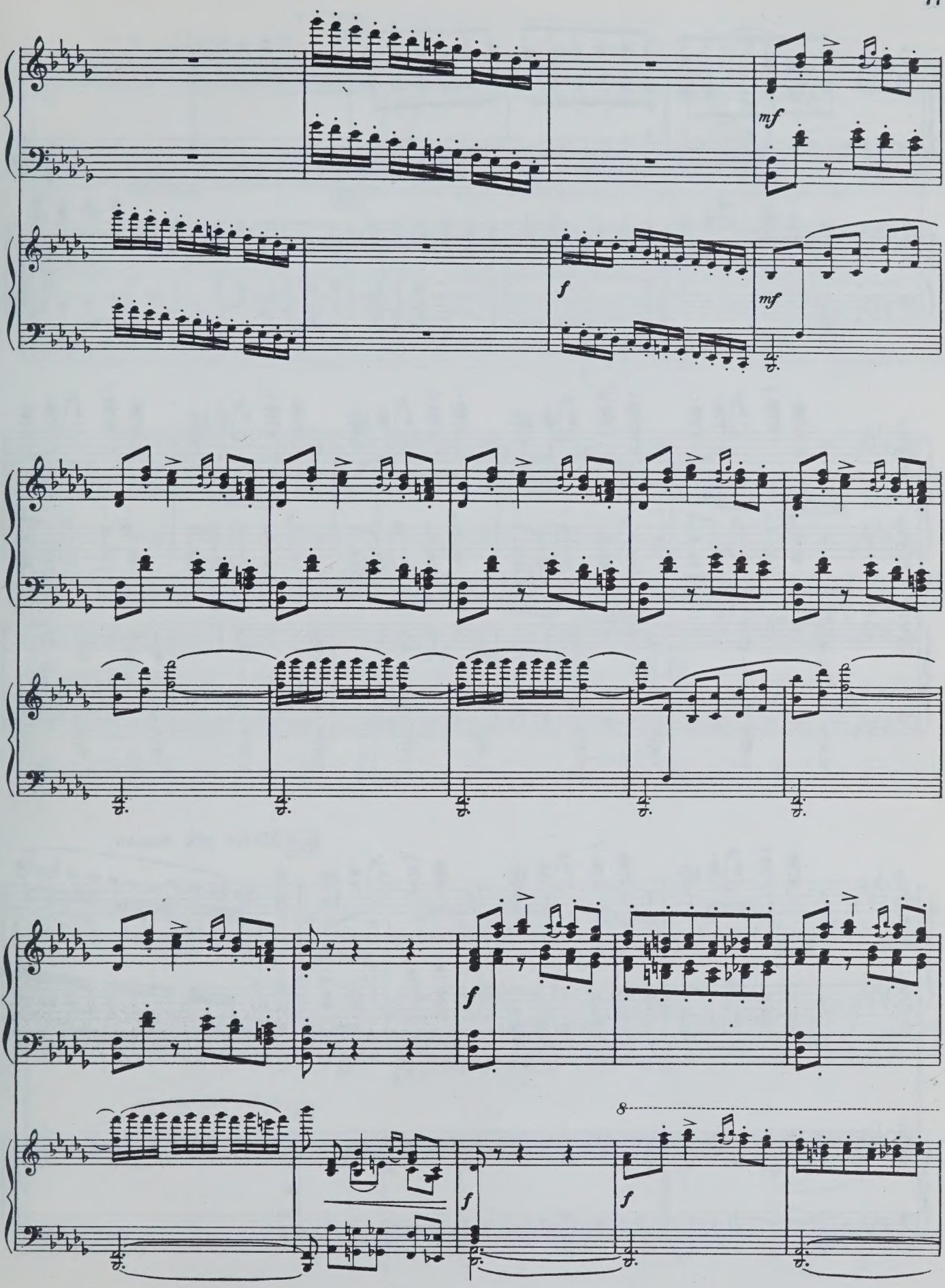
mf
f
mf
f
f
f
8
f

62

8

62

f

f

63 Molto più mosso

mf

63 Molto più mosso

p

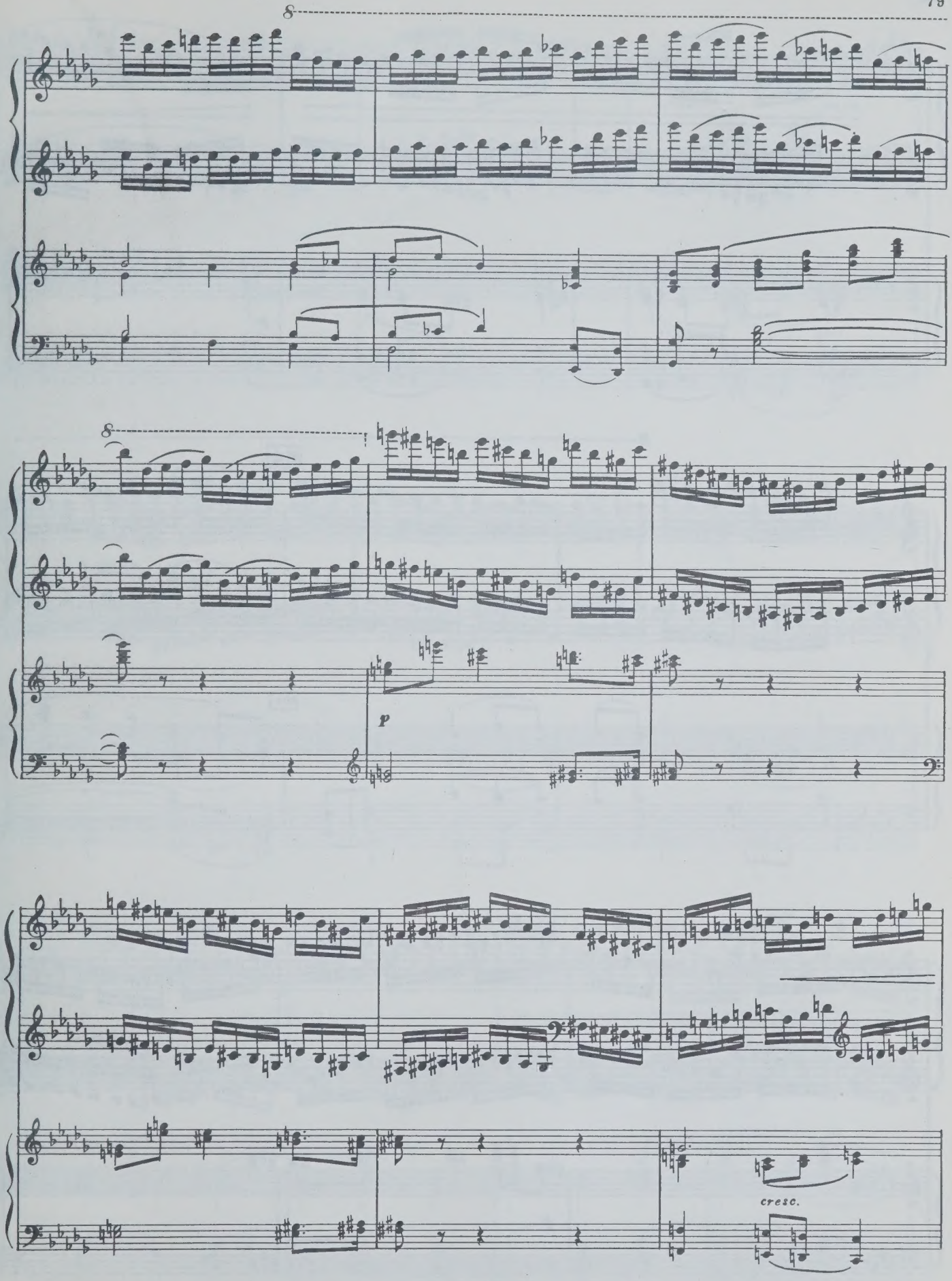
8
8
p
cresc.

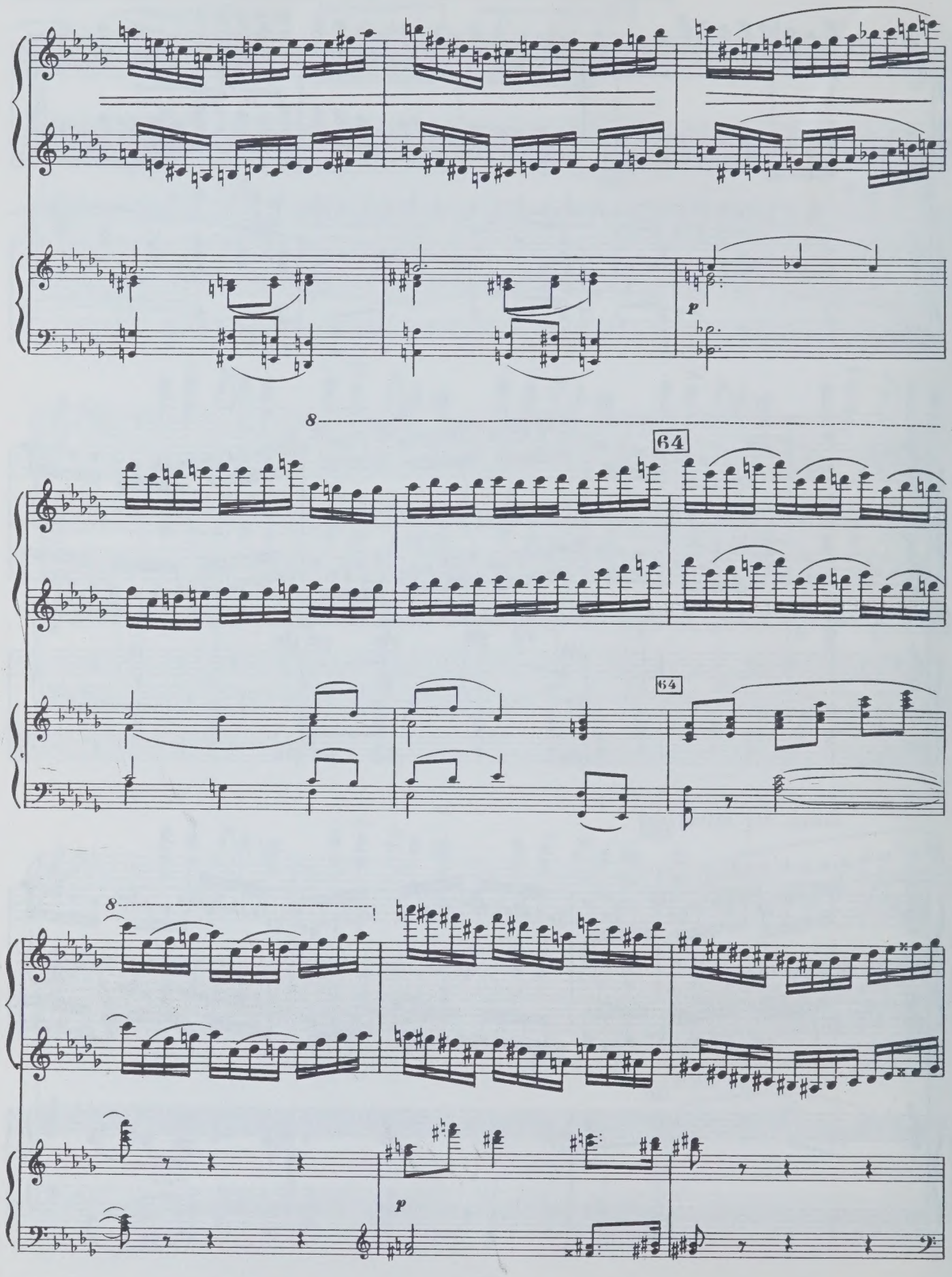
8
64
64
8
p
p

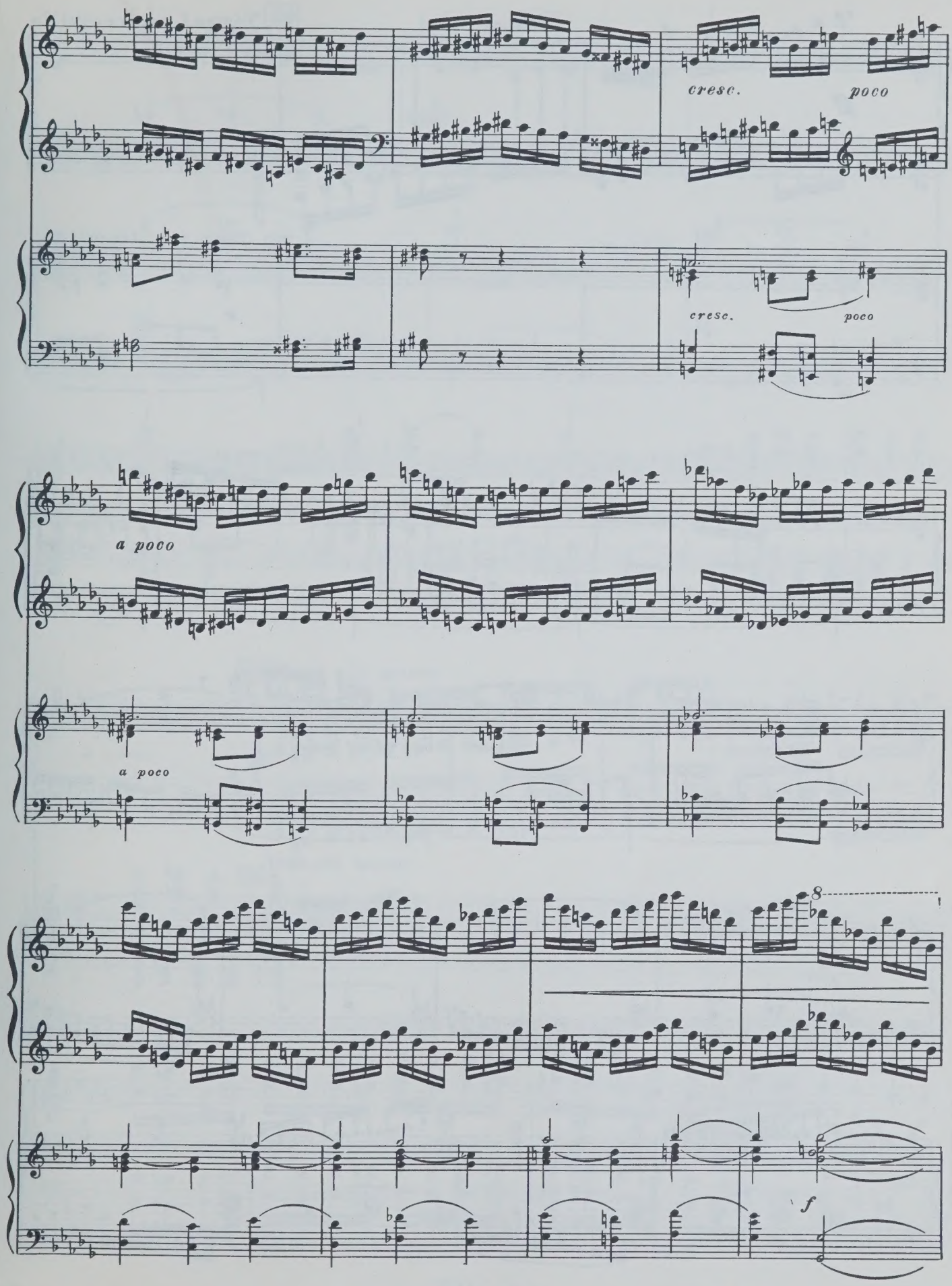
cresc.
poco
cresc.
poco
a poco
a poco
8
f

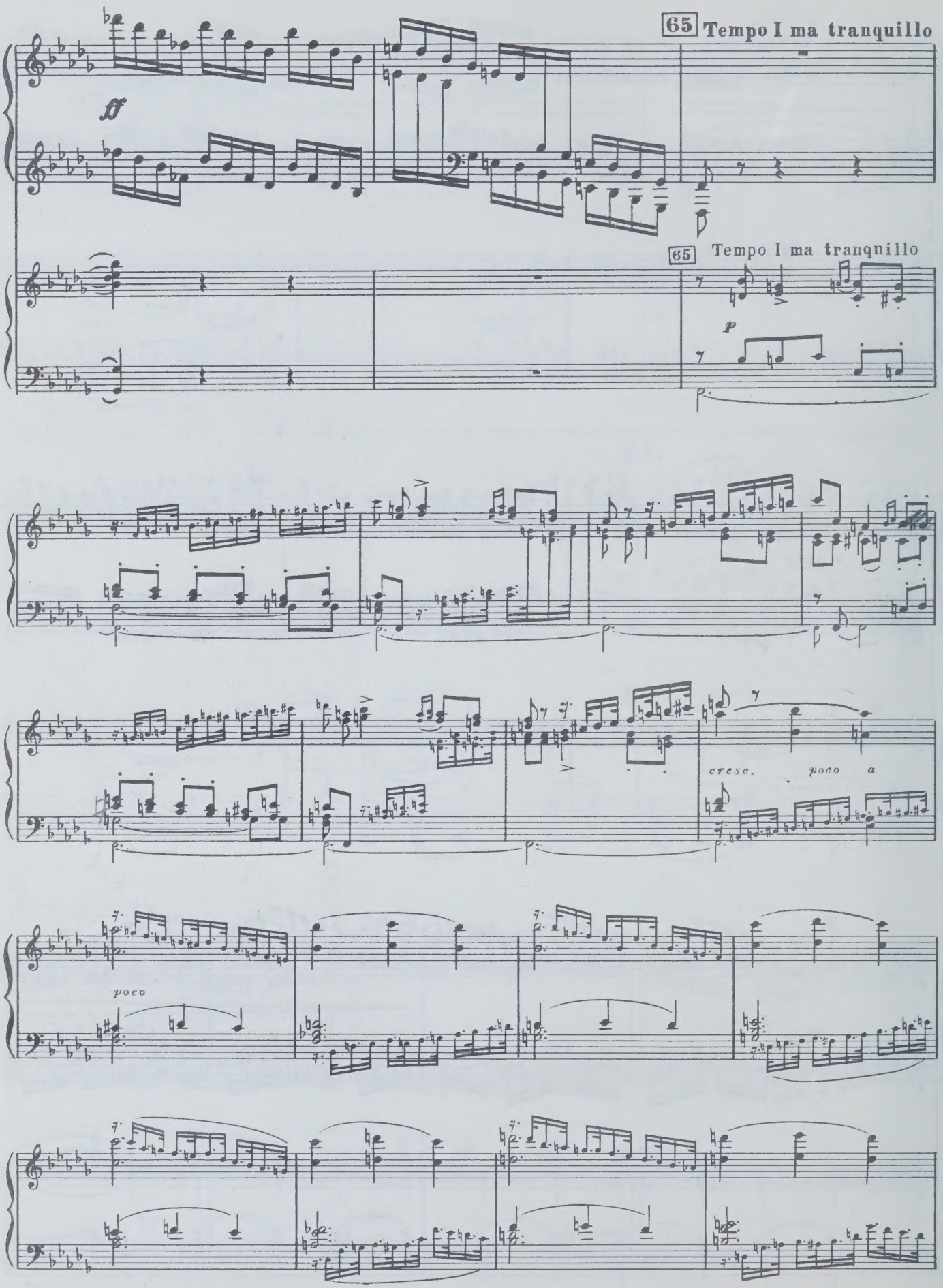
65 Tempo I ma tranquillo
ff
65 Tempo I ma tranquillo
p
cresc. poco a
poco

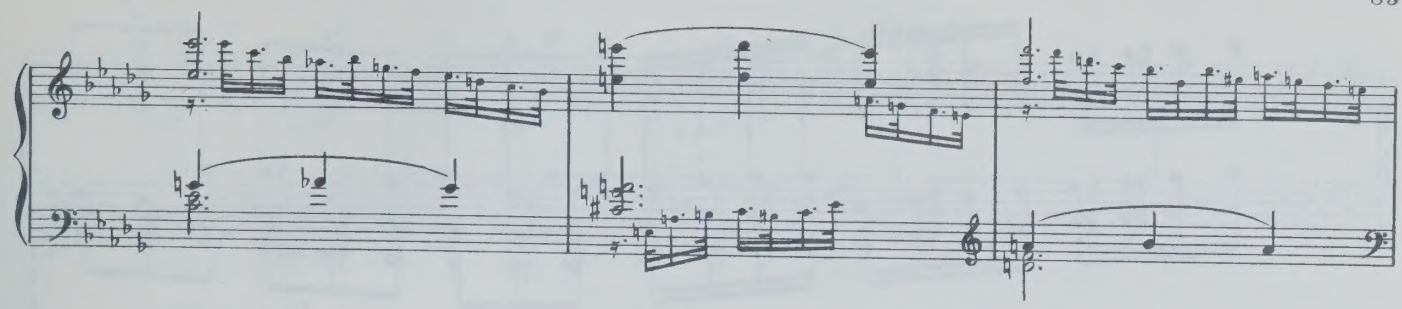

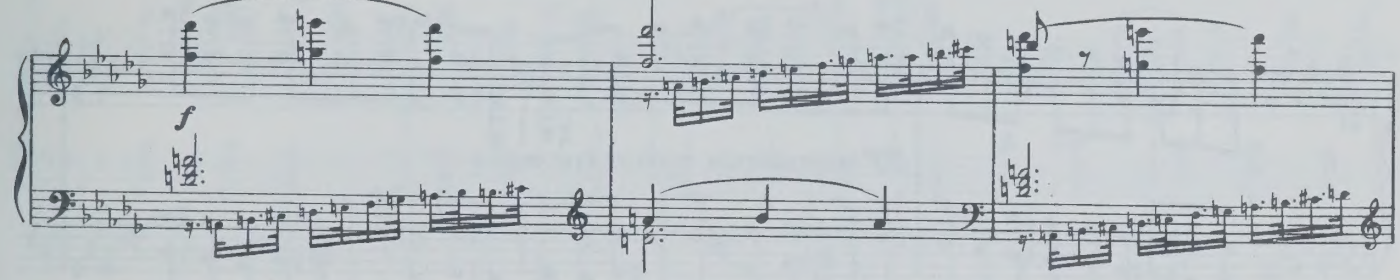
f

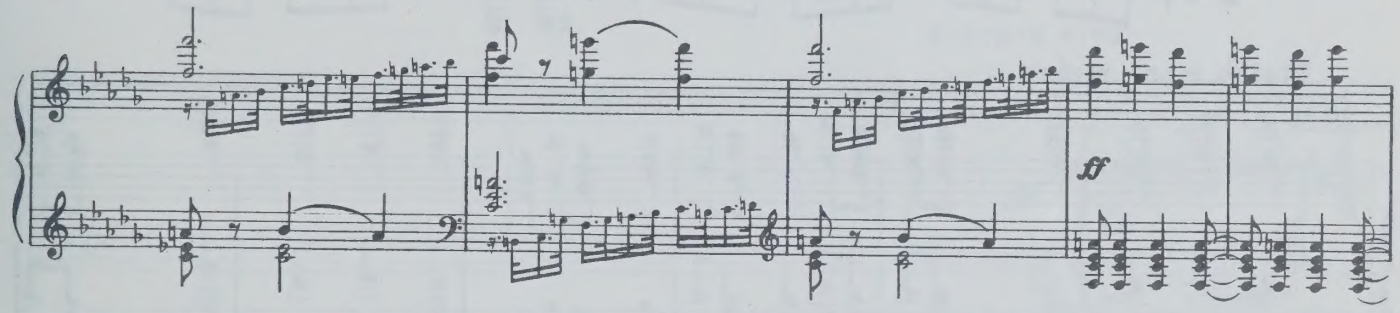
ff

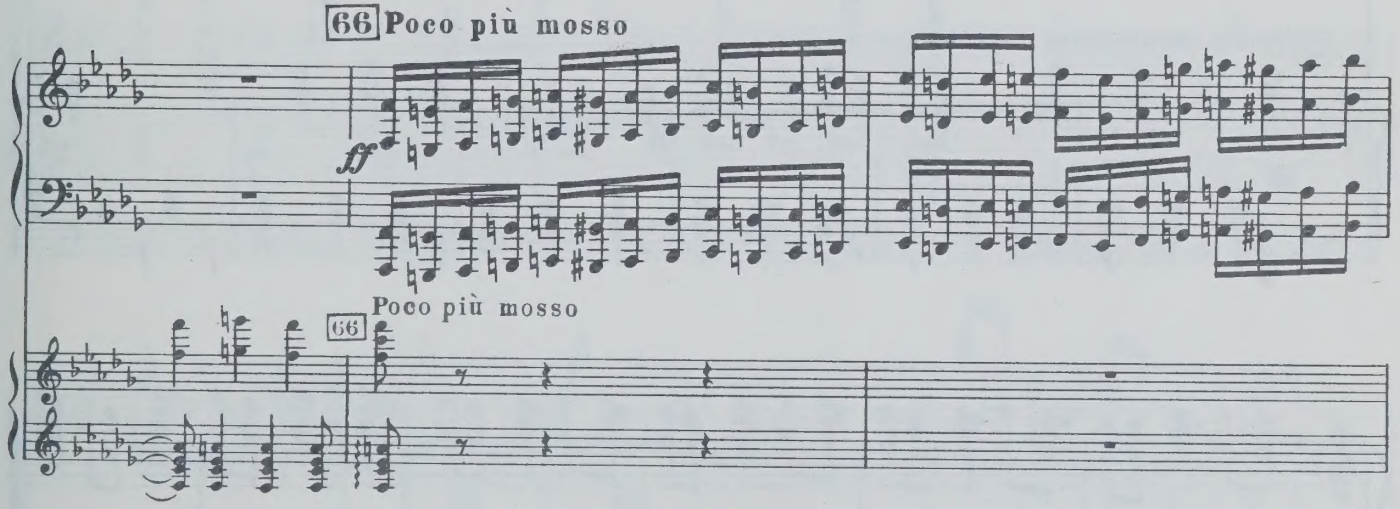
66 Poco più mosso
ff
Poco più mosso
66

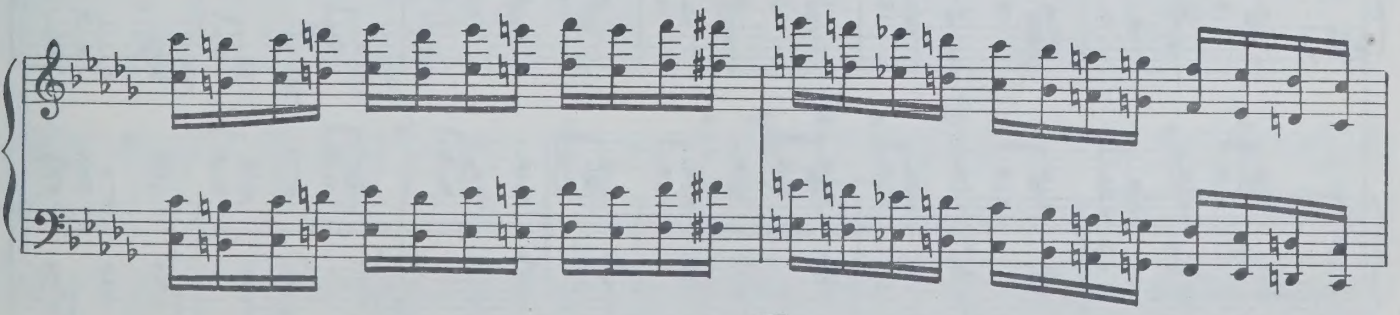

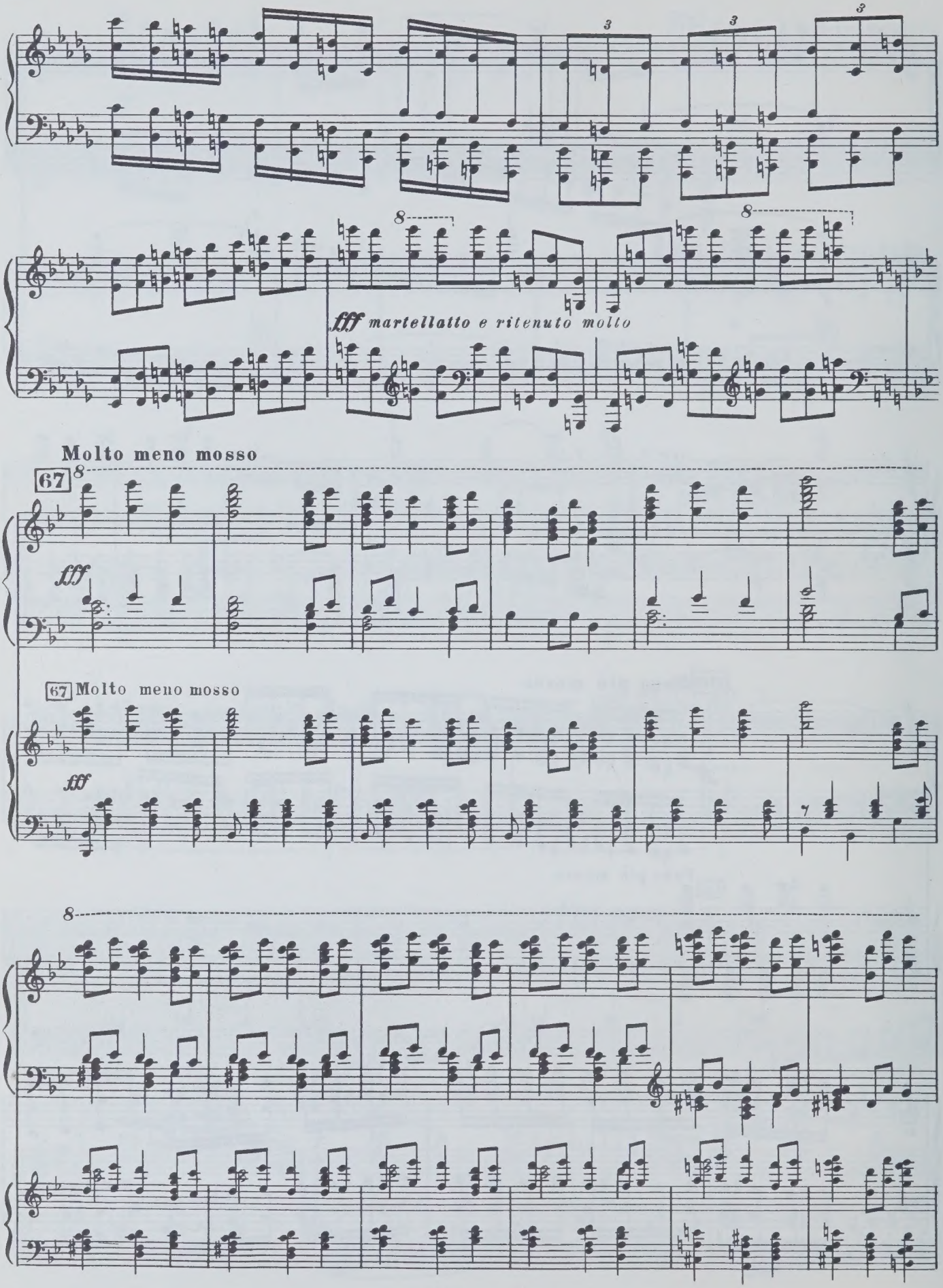
fff martellatto e ritenuto molto
Molto meno mosso
67
fff
67 Molto meno mosso
fff

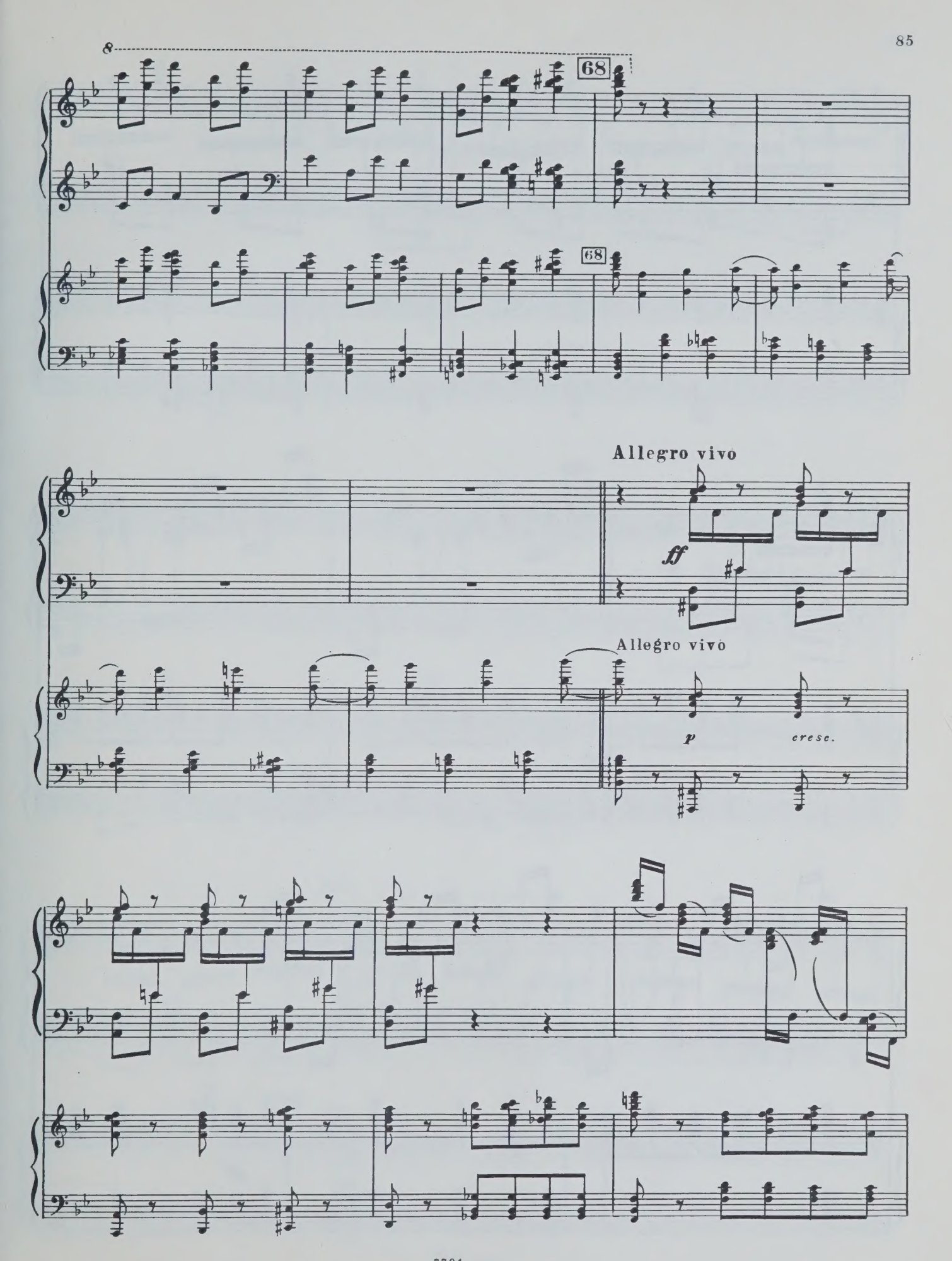
8
68
68
Allegro vivo
ff
Allegro vivo
p
cresc.

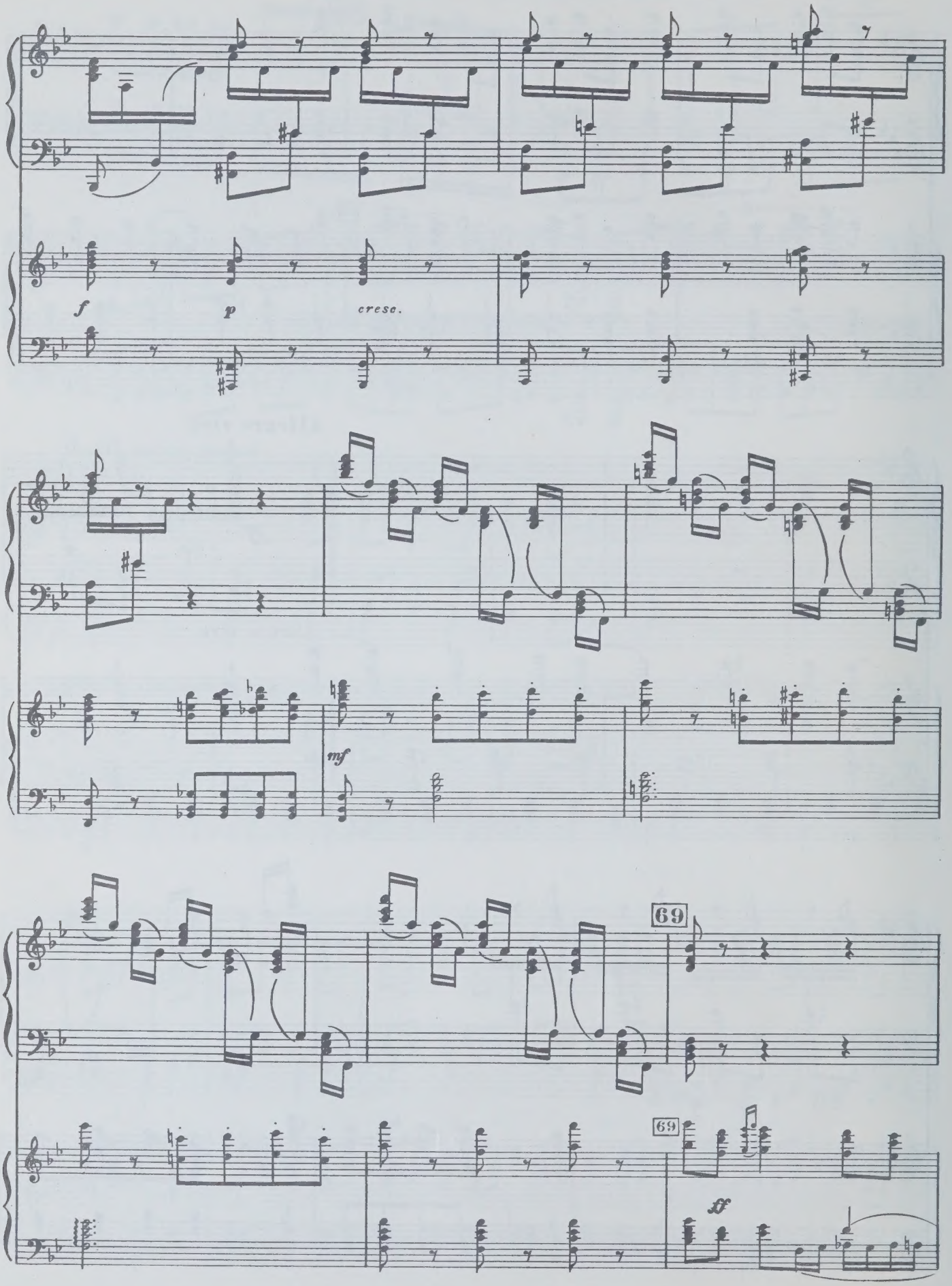
f
p
cresc.
mf
69
69
ff

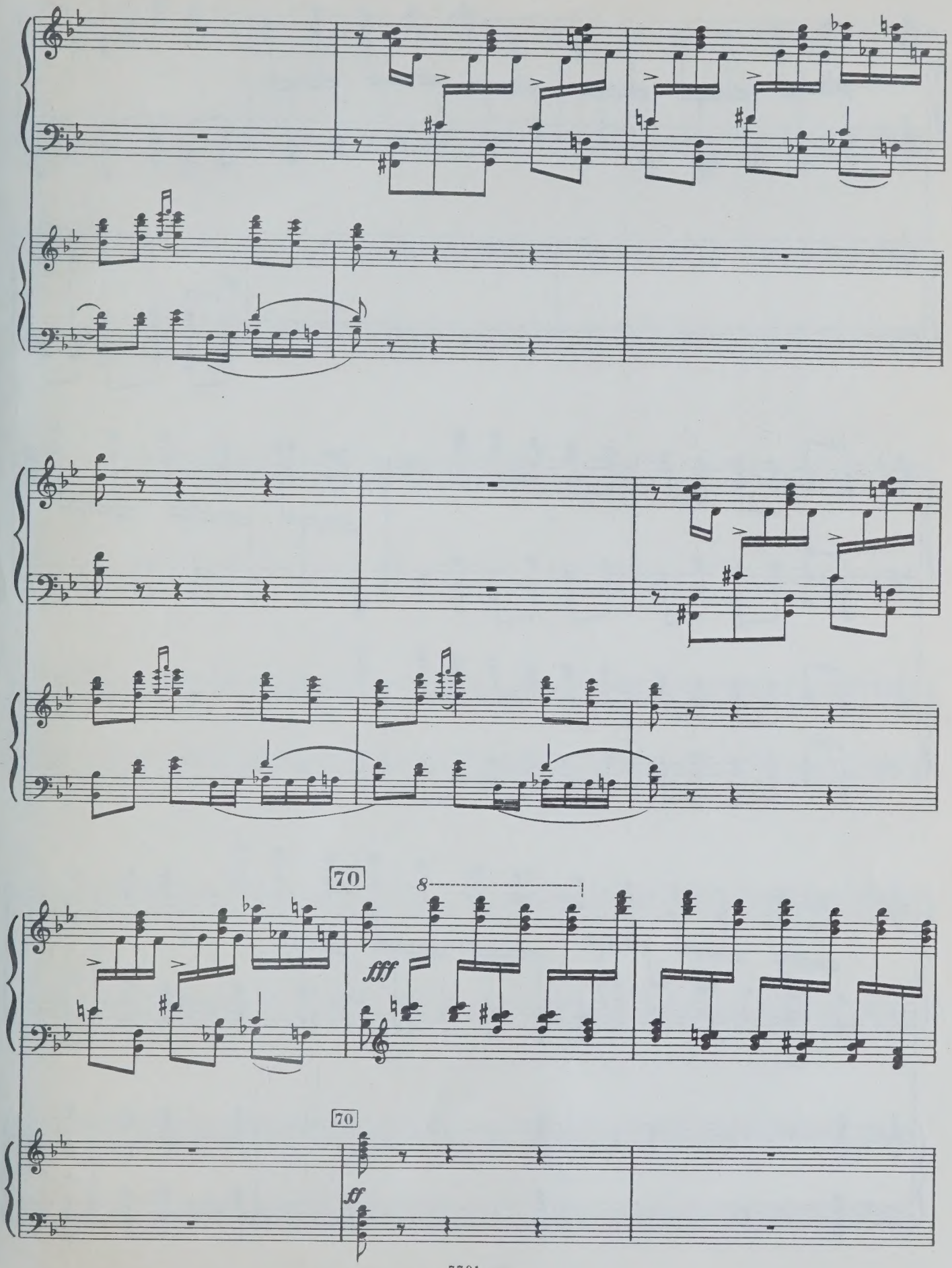
70
8
fff
70
ff

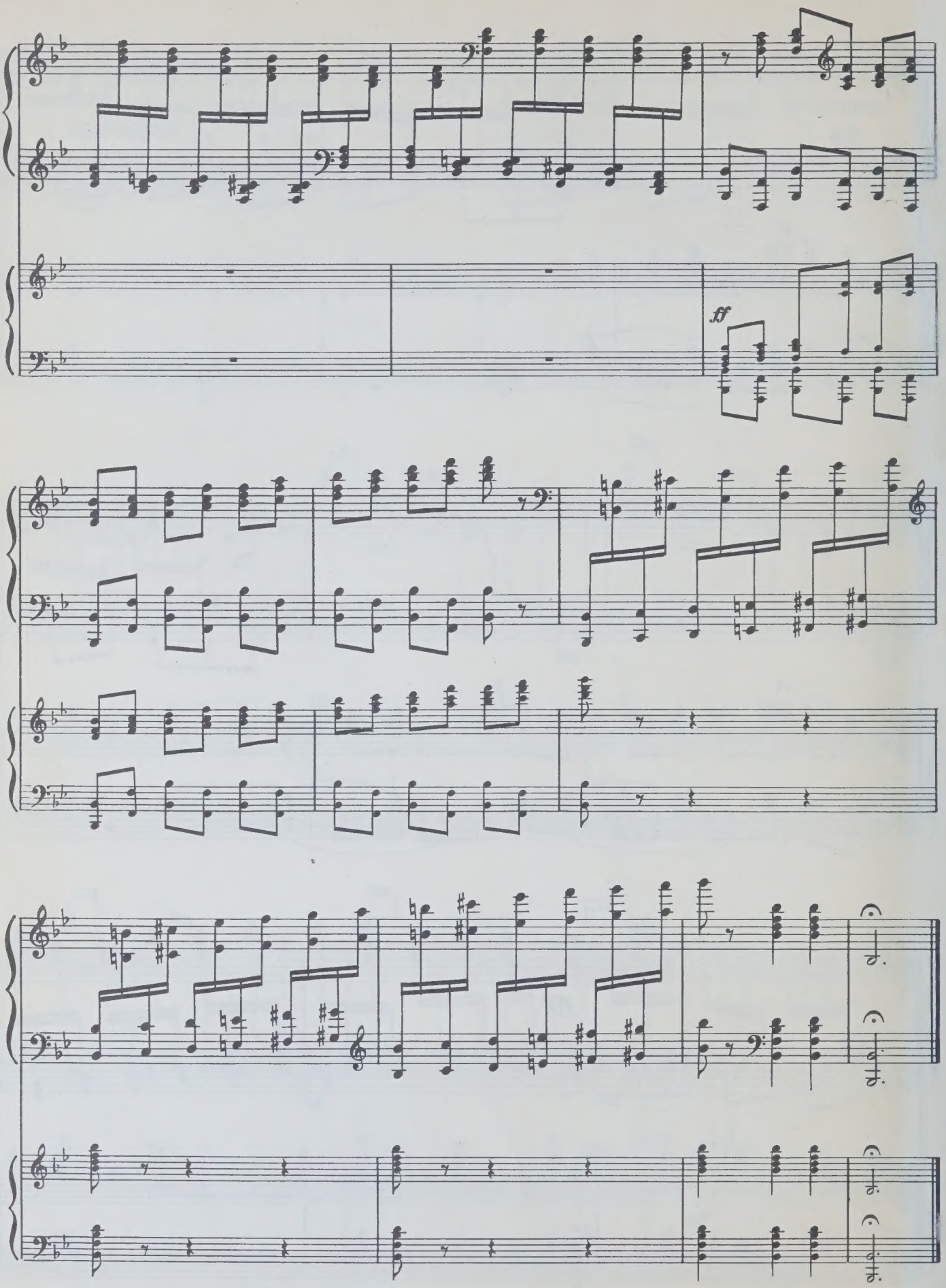
ff

1 р. 65 к.

П. И. ЧАЙКОВСКИЙ

КОНЦЕРТ № 1

для фортепиано с оркестром

Редактор *В. Малинников* Техн. редактор *А. Арсланова*

Корректор *Э. Полинская*

Подписано к печати 14/II-1973 г. Формат бумаги 60×90 1/8. Печ. л. 11,0. Уч.-изд. л. 11,0.
Тираж 19 000 экз. Изд. № 7701. Т. п. 73 г. № 451. Зак. 1937. Цена 1 р. 65 к. Бумага № 1

Издательство «Музыка», Москва, Неглинная, 14

Московская типография № 17 «Союзполиграфпрома» при Государственном Комитете Совета Министров СССР по делам издательств, полиграфии и книжной торговли, Москва 113093, ул. Щипок, 18

Ч $\frac{0945-168}{026(01)-73}$ 451—73

19·7·74

PLEASE DO NOT REMOVE
CARDS OR SLIPS FROM THIS POCKET

UNIVERSITY OF TORONTO LIBRARY

M
1011
C468
op.23
M82

Chaikovskii, Petr Il'ich
[Concerto, piano, no. 1, op. 23, B^{b} minor; arr.]
Kontsert nomer odin dlia fortepiano s orkestrom

Music